



Disclosure Report

2017

Investec Limited
Basel Pillar III
annual disclosure report



Out of the Ordinary®



Investec

Cross reference tools

1



Page references

Refers readers to information elsewhere in this report

2



Website

Indicates that additional information is available on our website: www.investec.com

3



Audited information

Denotes information in the risk and remuneration reports that forms part of the group's audited financial statements

The 2017 Investec Limited Pillar III report covers the period 1 April 2016 to 31 March 2017

On 28 January 2015 the Basel Committee on Banking Supervision (BCBS) issued revised Pillar III disclosure requirements (the revised Pillar III disclosures). The revised Pillar III disclosures incorporate standardised templates and supersede the existing Pillar III disclosure requirements in regulation 43 of the Regulations relating to banks (the Regulations) and/or previously issued the Banks Act (2007) (the Act) directives, except for the following existing disclosures that have remained in place:



- Remuneration (July 2011) (disclosed in Investec Limited's 2017 annual report on page 129);
- Composition of capital disclosure requirements (June 2012) (pages 109 to 123 in this report);
- Liquidity coverage ratio disclosure standards (January 2014) (page 72 of the Investec Bank Limited annual report); and
- Leverage ratio framework and disclosure requirements (January 2014) pages 63 to 64 in this report).

The revised Pillar III disclosure requirements (reported in section 4 of this document) are legislated by the Banks Act directive 11 of 2015 that includes revised qualitative and quantitative tables and disclosures related to:

- An overview of risk management and risk-weighted assets (RWA) (pages 76 to 77 in this report);
- Linkages between financial statements and regulatory exposures (pages 78 to 82 in this report);
- Credit risk (pages 83 to 89 in this report);
- Counterparty credit risk (pages 90 to 96 in this report);
- Securitisation risk (pages 98 to 103 in this report); and
- Market risk (pages 104 to 107 in this report).

To provide a user with an overview of the group's risk management approach, we have in section 3 provided a complete extract from our 2017 annual report, with a table provided in Annexure 1 that cross references the qualitative disclosures as required by the revised disclosure requirements.

The table below provides details of the regulatory risk measurement approaches applied per relevant risk type to calculate capital demand:

Risk type	Risk measurement approach
Credit risk (including securitisation risk)	The standardised approach (TSA)
Market risk	Combination of the standardised (TSA) and internal model method (IMM) approaches
Operational risk	Standardised approach (TSA)
Equity risk in the banking book	Market-based approach – simple risk weight method (MSRM)
Counterparty credit risk	Current exposure method (CEM)

Required tables and disclosures related to risk measurement approaches other than those listed above were therefore not applicable and excluded from this report. Refer to the Annexure for a list of tables excluded on pages 125 to 129.

The BCBS has consulted further on Pillar III in a document titled: "Pillar III disclosure requirements – consolidated and enhanced framework" (March 2017). This standard represents the second phase of the Committee's review of the Pillar III disclosure framework and builds on the revisions to the Pillar III disclosure published by the Committee in January 2015. The standard incorporates feedback from Pillar III preparers and users collected during the public consultation conducted in March 2016. The implementation date for existing disclosure requirements consolidated under the standard will be end-2017. For disclosure requirements which are new and/or depend on the implementation of another policy framework, the implementation date has been aligned with the implementation date of that framework. We will adopt these proposed requirements for future Pillar III publications when the disclosures become effective in South Africa.

Abbreviations

In the sections that follow, the following abbreviations are used on numerous occasions:

ABCP	Asset-backed commercial programme
ALCO	Asset and liability committee
Anet	Represent the adjusted add-on for all contracts subject to the bilateral netting contract
BCBS	Basel Committee on Banking Supervision
BIS	Bank for International Settlements
BoE	Bank of England
BOM	Bank of Mauritius
BRCC	Board risk and capital committee
CCF	Credit conversion factor
CCP	Central counterparties
CCR	Counterparty credit risk
CEM	Current exposure method approach related to OTC exposures
CLF	Credit liquidity facility
CLN	Credit linked notes
CRM	Credit risk mitigation
CVA	Credit valuation adjustment
DSIB	Domestically significant important bank
E*	E star is the amount to which the capital requirements (RW%) are applied to. It is the net credit equivalent amount, after having applied CRM techniques and credit conversion factors (CCF%)
EAD	Exposure at default
ECAI	Eligible credit assessment institution
ECB	European Central Bank
ERRF	Executive risk review forum
FCA	Financial Conduct Authority
GRCC	Group risk and capital committee
HQLA	High-quality liquid asset
IBM	Investec Bank Mauritius
Investec/the group	Investec Limited Group (INL)
IMA	Internal model approach
ISDA	International Swaps and Derivatives Association document that outlines the terms applied to a derivatives transaction between two parties
LCR	Liquidity coverage ratio
OTC	Over-the-counter derivative exposures
PFE	Potential future exposure add-on for OTC derivative exposures
PONV	Point of non-viability
Pillar IIB	Idiosyncratic risk capital add-on
RW%	Risk weight is the factor applied to E* to determine capital requirements
RWA	Risk-weighted assets
SA-CCR	Standardised approach for measuring exposure at default for OTC exposures
SARB	South African Reserve Bank
SFT	Security financing transactions
SOE	State-owned enterprise
The Bank	Investec Bank Limited Group (IBL)
The Banks Act	Banks Act, 1990 (Act No. 94 of 1990) (as amended)
The Regulations	Regulations relating to South African banks (12 December 2012)
TSA	The standardised approach
VaR	Value at risk

Contents

01	Board-approved disclosure policy	6
02	Independent auditors' review report	8
03	Risk management	
	Group risk management objectives	10
	Philosophy and approach to risk management	10
	Overall summary of the year in review from a risk perspective	10
	Overall group risk appetite	14
	An overview of our principal risks	15
	Risk management framework, committees and forums	15
	Credit and counterparty risk management	16
	Investment risk in the banking book	40
	Securitisation/structured credit activity exposures	42
	Market risk in the trading book	44
	Balance sheet risk management	47
	Liquidity risk	48
	Operational risk	58
	Business continuity management	60
	Recovery and resolution planning	62
	Reputational and strategic risk	62
	Legal risk management	62
	Conduct risk	63
	Capital management and allocation	63

Contents

04

Revised quantitative standardised table and templates

OV1: Overview of RWA	76
LI1: Differences between accounting and regulatory scopes of consolidation and mapping of financial statements with regulatory risk categories	78
LI2: Main sources of differences between regulatory exposure amounts and carrying values in financial statements	82
CR1: Credit quality of assets	83
CR2: Changes in stock of defaulted loans and debt securities	84
CR3: Credit risk mitigation techniques – overview	85
CR4: Standardised approach – credit risk exposure and Credit Risk Mitigation (CRM) effects	86
CR5: Standardised approach – exposures by asset classes and risk weights	88
CCR1: Analysis of counterparty credit risk (CCR) exposure by approach	90
CCR2: Credit valuation adjustment (CVA) capital charge	91
CCR3: Standardised approach – CCR exposures by regulatory portfolio and risk weights	92
CCR5: Composition of collateral for CCR exposure	94
CCR6: Credit derivatives exposures	95
CCR8: Exposures to central counterparties	96
SEC1: Securitisation exposures in the banking book	98
SEC3: Securitisation exposures in the banking book and associated capital requirements – bank acting as originator or as sponsor	100
SEC4: Securitisation exposures in the banking book and associated capital requirements – bank acting as investor	102
MR1: Market risk under standardised approach	104
MR2: RWA flow statements of market risk exposures under an IMA	105
MR3: IMA values for trading portfolios	106

05

Composition of capital disclosure requirements

Basel III common disclosure template	109
Main features disclosure template	112

06

Annexure

125

01

Board-approved
disclosure policy



The board of directors (the board) of Investec Limited recognises that effective communication is integral in building stakeholder value and are committed to providing meaningful, transparent, timely and accurate financial and non-financial information to primary stakeholders. The purpose is to help these stakeholders make meaningful assessments and informed investment decisions about Investec Limited and its subsidiaries.

Investec endeavours to:

- present a balanced and understandable assessment of its position by addressing material matters of significant interest and concern;
- highlight the key risks to which it considers itself exposed and its responses to minimise the impact of the risks; and
- show a balance between the positive and negative aspects of the group's activities in order to achieve a comprehensive and fair account of its performance.

The board appreciates the importance of ensuring an appropriate balance in meeting the diverse needs and expectations of all the group's stakeholders and building lasting relationships with them. Investec has developed a framework to ensure that it complies with all relevant public disclosure obligations and to uphold the board's communication and disclosure philosophy.

The Investor Relations division (IR) is responsible for working with the other divisions in the organisation to ensure that the group meets its various annual, interim and quarterly public reporting/disclosure requirements. IR has a detailed log of all these various disclosure requirements in terms of the Banks Act or other public reporting requirements and due dates for when such disclosures are required to be made public. This log is reviewed on an annual basis.

All public announcements and releases; annual, interim and quarterly disclosures are reviewed and approved by the board and/or appropriate senior management prior to their release. The reports go through a rigorous review and sign-off process by the board, executives, management, internal and external audit.

On an annual basis, members of IR, company secretarial, finance, the executive, board and board sub-committees (where applicable) will assess the appropriateness of all information that is publicly disclosed.

The Pillar III disclosures provided are in line with the requirements of the Basel Committee on Banking Supervision's standards on revised Pillar III disclosure requirements. These disclosures comprise certain Pillar III disclosures of Investec Limited and its banking subsidiaries on a consolidated basis as required in terms of regulation 43 of the Regulations and/or issued Banks Act directives. The disclosures contained in this report have been reviewed by the external auditors, EY and KPMG. The external auditors have issued an unmodified review conclusion on this report.

The board is satisfied that:

- the information provided in this report was subject to the same level of internal review and internal control processes as the information provided for financial reporting purposes; and
- disclosures in this report have been prepared in accordance with the board-agreed internal control processes related to public disclosures.



David Friedland

Chairman of the group board risk and capital committee

30 June 2017

02

Independent auditors'
review report



**Ernst & Young Inc.**

102 Rivonia Road
Sandton, 2146
Private Bag X14
Sandton, 2146
South Africa

Tel: +27 11 772 3000
Fax: +27 11 772 4000
Docex 123 Randburg
Website www.ey.com/za

**KPMG Inc**

KPMG Crescent
85 Empire Road, Parktown, 2193
Private Bag 9, Parkview, 2122, South Africa

Telephone +27 (0)11 647 7111
Fax +27 (0)11 647 8000
Docex 472 Johannesburg

To the directors of Investec Limited

We have reviewed the Basel Pillar III disclosure report of Investec Limited at and for the year ended 31 March 2017, and the related narrative commentary that supplements the quantitative information provided in this report, as set out on pages 10 to 123 of the Investec Limited Basel Pillar III disclosure report.

Directors' responsibility for the Basel Pillar 3 disclosure

The directors are responsible for the preparation of the Basel Pillar III disclosure report in accordance with Directive 11/2015 issued in terms of section 6(6) of the Banks Act 94 which makes reference to the Revised Pillar III Disclosure Requirements issued by the Basel Committee on Banking Supervision, and for such internal control as the directors determine is necessary to enable the preparation of the Basel Pillar III disclosure report that are free from material misstatement, whether due to fraud or error. The directors are also responsible for disclosing all interpretations made and judgments applied in the preparation of the Basel Pillar III disclosure report.

Auditors' responsibility

Our responsibility is to report on the Basel Pillar III disclosure report and to express a conclusion on the disclosure report based on our review. We conducted our review in accordance with International Standard on Review Engagements ("ISRE") 2410, which applies to a review of historical financial information performed by the independent auditors of the entity.

ISRE 2410 requires us to conclude whether anything has come to our attention that causes us to believe that the Basel Pillar III disclosure report is not prepared, in all material respects, in accordance with the Revised Pillar III Disclosure Requirements issued by the Basel Committee on Banking Supervision. This standard also requires us to comply with relevant ethical requirements.

A review of the Basel Pillar III disclosure report in accordance with ISRE 2410 is a limited assurance engagement. A review includes performing procedures, primarily consisting of making inquiries of management and others within the entity, as appropriate, and applying analytical procedures, and evaluating the evidence obtained.

The procedures performed in a review are substantially less than those performed in an audit conducted in accordance with International Standards on Auditing. Accordingly, we do not express an audit opinion on the Basel Pillar III disclosure report.

Conclusion

Based on our review, nothing has come to our attention that causes us to believe that the Basel Pillar III disclosure report of Investec Limited at and for the year ended 31 March 2017 is not prepared, in all material respects, in accordance with the Directive 11/2015 issued in terms of section 6(6) of the Banks Act 94 which makes reference to the Revised Pillar III Disclosure Requirements issued by the Basel Committee on Banking Supervision.

Ernst & Young Inc.

Registered Auditor
Per Farouk Mohideen
Chartered Accountant (SA)
Registered Auditor
Director
102 Rivonia Road
Sandton
Private Bag X14
Sandton 2196
Johannesburg
30 June 2017

KPMG Inc.

Registered Auditor
Per Peter MacDonald
Chartered Accountant (SA)
Registered Auditor
Director
KPMG Crescent
85 Empire Road
Parktown
2193
Johannesburg
30 June 2017

Chief Executive: Ajen Sita

A full list of directors' names is available on the website
A member firm of Ernst & Young Global Limited
Co. Reg. No. 2005/002308/21, VAT reg.no. 4280230949

Policy board

Chief executive: TH Hoole
Executive directors: N Dlomu, M Letsitsi, SL Louw, NKS Malaba,
M Oddy, M Saloojee, CAT Smit
Other directors: ZH de Beer, LP Fourie, N Fubu,
AH Jaffer (chairman of the board), FA Karreem,
ME Magondo, AMS Mokgabudi, GM Pickering,
JN Pierce, T Rossouw, GCC Smith

The company's principal place of business is at KPMG Crescent, 85 Empire Road, Parktown, where a list of the directors' names is available for inspection.

Registration number 1999/021543/21

03

Risk management



Group Risk Management objectives are to:

- Ensure adherence to our risk management culture
- Ensure the business operates within the board-stated risk appetite
- Support the long-term sustainability of the group by providing an established independent framework for identifying, evaluating, monitoring and mitigating risk
- Set, approve and monitor adherence to risk parameters and limits across the group and ensure they are implemented and adhered to consistently
- Aggregate and monitor our exposure across risk classes
- Coordinate risk management activities across the organisation, covering all legal entities and jurisdictions
- Give the boards reasonable assurance that the risks we are exposed to are identified and appropriately managed and controlled
- Run appropriate risk committees, as mandated by the board.

Qualitative and selected quantitative disclosures related to risk

The following risk management section is an extract from the published financial statements of Investec Limited and is the basis in which the group analyses risk tolerance/appetite in relation to its main activities and all significant risks.

Information provided in this section of the Pillar III report incorporates risk disclosures in line with the requirements of IFRS 7, disclosures on capital as required by IAS 1 and existing Pillar III disclosures as required by regulation 43 of the Regulations.

Quantitative risk disclosures, as required by the revised Pillar III disclosure templates, are disclosed in section 4. Qualitative disclosures are disclosed separately from the quantitative disclosures, as it provides the most meaningful basis in which the group analyses risk in relation to its main activities and all significant risks.



Refer to pages 125 to 129 for the map of required qualitative disclosures and the relevant page reference in this document of where the disclosures can be found.

Philosophy and approach to risk management

Our comprehensive risk management process involves identifying, quantifying, managing and mitigating the risks associated with each of our businesses.

Risk awareness, control and compliance are embedded in all our day-to-day activities. As fundamental to our values, we have a strong and embedded risk and capital management culture.

We monitor and control risk exposure through independent credit, market, liquidity, operational, legal risk, internal audit and compliance teams. This approach is core to assuming a tolerable risk and reward profile, helping us to pursue controlled growth across our business.

Group Risk Management operates within an integrated geographical and divisional structure, in line with our management approach, ensuring that the appropriate processes are used to address all risks across the group.

Risk Management units are locally responsive yet globally aware. This helps to ensure that all initiatives and businesses operate within our defined risk parameters and objectives, continually seeking new ways to enhance techniques.

We believe that the risk management systems and processes we have in place are adequate to support our strategy and allow the group to operate within its risk appetite tolerance.

Overall summary of the year in review from a risk perspective

Executive management is intimately involved in ensuring stringent management of risk, liquidity, capital and conduct. We continue to seek to achieve an appropriate balance between risk and reward in our business, taking cognisance of all stakeholders' interests.

Although the operating environment continues to present challenges and political uncertainty, the bank was able to maintain sound asset performance and risk metrics throughout the year in review. We remained within of our risk appetite limits/targets across various risk disciplines, with only a few exceptions that were noted and approved by the board.



Our risk appetite framework as set out on page 14 continues to be assessed in light of prevailing market conditions and group strategy.

Credit risk

Our credit exposures are to a select target market comprising high income and high net worth individuals, established corporates, and medium-sized enterprises. Our risk appetite continues to favour lower risk, income-based lending, with exposures well collateralised and credit risk taken over a short-to medium-term.

These target clients have remained active during the financial year, and have displayed a level of resilience, seeking out opportunities despite the volatility in the markets.

Our core loan book remains well diversified with commercial rent producing property loans comprising approximately 14% of the book, other lending collateralised by property 3%, high net worth and private client lending 50% and corporate lending 33% (with most

industry concentrations well below 5%). Our focus over the past few years to realign and rebalance our portfolios in line with our risk appetite framework is reflected in the relative changes in asset classes on our balance sheet, showing an increase in private client and corporate and other lending, and a reduction in lending collateralised by property as a proportion of our book.

Net core loans and advances grew by 8.4% to R236 billion at 31 March 2017 with residential owner-occupied, private client lending and corporate portfolios representing the majority of the growth for the financial year in review.

We reported an increase in the level of impairments taken, but remain comfortable with the overall performance of the book, as the credit loss ratio amounts to 0.29%. We reported a moderate increase in defaults which was attributable to a few clients who experienced financial difficulty. We did not however, experience 'stress' across the portfolio as these defaults were in unrelated sectors. Increases in interest rates over the past two years have had little impact on the performance of our book, as our target market is less sensitive to the moderate interest rate moves incurred to date. The group has minimal exposure to the agriculture sector in South Africa, and our overall on- and off-balance sheet exposure to mining and resources amounts to 2% of our credit and counterparty exposures. Given the weaker growth outlook in South Africa, it is likely that defaults could increase further, although we would still expect our credit loss ratio to remain within our long-term average trend of 30bps to 40bps.

Investment risk

With the backing of external strategic investors, we believe that the IEP Group is better positioned to deliver value and grow. Overall, we remain comfortable with the performance of the major portion of our equity investment portfolio which comprise 4.8% of total assets.

Traded market risk

Proprietary market risk within our trading portfolio remains modest with value at risk and stress testing scenarios remaining at prudent levels. Potential losses that could arise in our trading book portfolio when stress tested under extreme market conditions (i.e. per extreme value theory) amount to less than 0.1% of total operating income.

We continue to manage a very low level of market risk with 95% one-day VaR at R4.5 million at 31 March 2017. Investec remains focused on facilitating the near-term demand of our clients and the trading desks benefited from the volatility in the markets during the year. All trading areas have kept market risk exposures at low levels throughout the year.

Balance sheet and liquidity risk

We maintained a strong liquidity position and continued to hold high levels of surplus liquid assets. During the past financial year the liquidity risk profile of the balance sheet has improved. Our total customer deposits grew by 8.5% from R280 billion to R303 billion at 31 March 2017. Our Private Bank and Cash Investments fund raising channels grew deposits grew by 13% to R124 billion over the financial year. Over the same period the wholesale channels remained flat at R179 billion. This included several successful senior unsecured bond issues totalling R4.6 billion. As a result we decreased our reliance on wholesale funding from 60.7% to 59.1% over the financial year.

The impact on our liquidity ratios was positive. The three month average LCR for Investec Bank solo increased from 117.3% to 130.0% which is well above the minimum level of 80% required. By January 2019 the LCR minimum requirement moves to 100% and we remain confident of our ability to comfortably meet and exceed this requirement whilst continuing to meet planned asset growth targets. The NSFR will also have to exceed 100% by January 2018. We are well positioned to meet this regulatory liquidity measure as currently our ratios exceed this requirement.

Capital management

Investec has continued to maintain a sound balance sheet with a low gearing ratio of 9.8 times and a core loans to equity ratio of 5.1 times. Our current leverage ratio is 7.3%.

We have always held capital well in excess of regulatory requirements and we intend to perpetuate this philosophy. We meet our current internal targets for total capital adequacy, although our common equity tier 1 ratio was just shy of our 10% target. Capital continued to grow and we are comfortable that credit growth is in line with our risk appetite framework and supported by sound risk metrics.

We have applied to the SARB for approval of our advanced internal ratings approach (AIRB). Subject to the SARB approval, we expect to implement AIRB in 2018 for the purpose of calculating credit risk regulatory capital. Through the preparation process for the application, Investec has enhanced a number of rating systems and risk quantification models. Since AIRB was operationalised we have seen significant benefits from using these rating systems in the management of credit risk and the quantification of internal capital. In addition, we are expecting a positive impact on capital ratios in applying this approach.

We believe that a common equity tier 1 ratio in excess of 10% is appropriate for our business, given our sound leverage ratios and we will continue to build our business in a manner that maintains this target.

Conduct, operational and reputational risk

We continue to spend much time and effort focusing on operational, reputational, conduct, recovery and resolution risks. Our customer and market conduct committee continues to ensure that Investec maintains a client-focused and fair outcomes-based culture.

Financial and cybercrime remain high priorities, and Investec continually aims to strengthen its systems and controls in order to meet its regulatory obligations to combat money laundering, bribery and corruption.

Investec's stress testing framework is well embedded in its operations and is designed to identify and regularly test the bank's key 'vulnerabilities under stress'. A fundamental part of the stress testing process is a full and comprehensive analysis of all the group's material business activities, incorporating views from risk, the business and the executive – a process called the 'bottom-up' analysis. Resulting from the 'bottom-up' analysis, the Investec-specific stress scenarios are designed to specifically test the unique attributes of the group's portfolio. The key is to understand the potential threats to our sustainability and profitability and thus a number of risk scenarios have been developed and assessed. These Investec specific stress scenarios form an integral part of our capital planning process. The stress testing process also informs the risk appetite review process and the management of risk appetite limits and is a key risk management tool of the

group. This process allows the group to identify underlying risks and manage them accordingly.

Eighteen banks, including Investec Limited, have been cited on allegations of collusion in relation to foreign exchange. Despite seeking further details of what the precise allegations are against us, we have not yet received the relevant information. The Competition Commission's case against Investec Limited is confined to the alleged conduct of a single trader. This particular trader dealt with interbank clients. Revenue from forex trading activities has averaged below 1% of the South African bank's total revenues over the past 10 years. At Investec, sound corporate governance is embedded in our values, culture, processes, functions and organisational structure. Our values require, *inter alia*, that employees behave with integrity and treat customers fairly. Investec does not tolerate any behaviour in contravention of its value system, the law or regulatory requirements including the Competition Act, the FX Market Code of Conduct or the applicable internal Investec policies. Investec actively monitors compliance with these requirements including compliance with the relevant South African Reserve Bank Code of

Conduct with respect to, *inter alia*, conducting over-the-counter and FX transactions.

Following the recent South African government cabinet reshuffle and change of Finance Minister, S&P downgraded South Africa's sovereign foreign currency credit rating by two notches to BB+ with a negative outlook and the local currency rating was lowered by one notch to BBB- with a negative outlook. Fitch downgraded South Africa's foreign currency and local currency ratings to BB+ with a stable outlook. Moody's also downgraded South Africa's long term and short term foreign currency ratings to Baa3 and P-3 respectively, with a negative outlook. Following the sovereign downgrade, the larger local banks together with Investec Bank Limited's long term foreign currency ratings were also downgraded and are now Baa3 from Moody's and BB+ from Fitch and S&P.

The board, through the group's various risk and capital committees, continued to assess the impact of its principal risks and the abovementioned stress scenarios on the business. The board has concluded that the bank has robust systems and processes in place to manage these

risks, and that while under a severe stress scenario business activity would be subdued, the bank would continue to maintain adequate liquidity and capital balances to support the continued operation of the bank.

Salient features

A summary of key risk indicators is provided in the table below.

Year to 31 March	2017	2016
Total assets (excluding assurance assets) (R'million)	456 836	445 239
Total risk-weighted assets (R'million)	329 808	309 052
Total equity (R'million)	46 571	41 851
Net core loans and advances (R'million)	236 225	217 958
Cash and near cash (R'million)	117 586	124 907
Customer accounts (deposits) (R'million)	303 470	279 820
Gross defaults as a % of gross core loans and advances	1.52%	1.47%
Defaults (net of impairments) as a % of net core loans and advances	1.02%	1.05%
Net defaults (after collateral and impairments) as a % of net core loans and advances	–	–
Credit loss ratio*	0.29%	0.26%
Structured credit investments as a % of total assets [^]	0.40%	0.17%
Banking book investment and equity risk exposures as a % of total assets [^]	4.75%	4.16%
Level 3 (fair value assets) as a % of total assets [^]	0.83%	0.63%
Traded market risk: one-day value at risk (R'million)	4.5	4.8
Core loans to equity ratio	5.1x	5.2x
Total gearing ratio**	9.8x	10.6x
Loans and advances to customers to customer deposits	75.0%	74.6%
Capital adequacy ratio	14.1%	14.0%
Tier 1 ratio	10.7%	10.7%
Common equity tier 1 ratio	9.9%	9.6%
Leverage ratio	7.3%	6.9%
Return on average assets [#]	1.04%	1.15%
Return on average risk-weighted assets [#]	1.46%	1.61%

* Income statement impairment charge on core loans as a percentage of average gross core loans and advances.

[^] Total assets excluding assurance assets.

** Total assets excluding assurance assets to total equity.

[#] Where return represents earnings attributable to shareholders after deduction of preference dividends but before goodwill and amortisation of acquired intangibles. Average balances are calculated on a straight-line average.

Overall group risk appetite

The group has a number of board-approved risk appetite statements and policy documents covering our risk tolerance and approach to our principal aspects of risk. In addition, a number of committees and forums identify and manage risk at a group level. The group risk appetite statement and framework sets out the board's mandated risk appetite. The group risk appetite framework acts as a guide to determine the acceptable risk profile of the group by the owners of the group's capital. The group risk appetite statement ensures that limits/targets are applied and monitored across all key operating jurisdictions and legal entities. The group risk appetite statement is a high-level, strategic framework that supplements and does not replace the detailed risk policy documents at each entity and geographic level. The group risk appetite framework is a function of business strategy, budget and capital processes, our stress testing reviews and the regulatory and economic environment in which the group is operating. The group risk appetite framework is reviewed (in light of the above aspects) and approved at least annually or as business needs dictate. A documented process exists where our risk profile is measured against our risk appetite and this positioning is presented to the group risk and capital committee and the board risk and capital committee and the board.

The table below provides a high-level summary of the group's overall risk tolerance framework.

Risk appetite and tolerance metrics	Positioning at 31 March 2017
<ul style="list-style-type: none"> We seek to maintain an appropriate balance between revenue earned from capital light and capital intensive activities. Ideally the split in revenue should be 50:50, dependent on prevailing market conditions 	Capital light activities for Investec Limited contributed 48% to total operating income and capital intensive activities contributed 52%
<ul style="list-style-type: none"> We have a solid recurring income base supported by diversified revenue streams, and target a recurring income ratio in excess of 65% 	Recurring income amounted to 79.6% of total operating income. Refer to page 10 of the Investec Limited group and company financial statements 2017 for further information
<ul style="list-style-type: none"> We seek to maintain strict control over fixed costs and target a cost to income ratio of below 55% 	The cost to income ratio amounted to 52.3%. Refer to page 9 of the Investec Limited group and company financial statements 2017 for further information
<ul style="list-style-type: none"> We are a lowly leveraged firm and target a leverage ratio in all our banking subsidiaries in excess of 6% 	We achieved this internal target, refer to page 72 for further information
<ul style="list-style-type: none"> We intend to maintain a sufficient level of capital to satisfy regulatory requirements and our internal target ratios. We target a capital adequacy ratio range of between 14% and 17% and we target a minimum tier 1 ratio of 11.0% and a common equity tier 1 ratio above 10.0% 	We meet the target for total capital adequacy but the common equity tier 1 ratio was 9.9%, refer to page 72 for further information
<ul style="list-style-type: none"> We target a diversified loan portfolio, lending to clients we know and understand. We limit our exposure to a single/connected individual or company to 5% of tier 1 capital (up to 10% if approved by the relevant board committee). We also have a number of risk tolerance limits and targets for specific asset classes 	We maintained this risk tolerance level in place throughout the year
<ul style="list-style-type: none"> There is a preference for primary exposure in the bank's main operating geographies (i.e. South Africa and Mauritius). The bank will accept exposures where we have a branch or local banking subsidiary and tolerate exposures to other countries where we have developed a local understanding and capability or we are facilitating a transaction for a client who requires facilities in a foreign geography 	Refer to pages 16 and 17 for further information
<ul style="list-style-type: none"> We target a credit loss charge on core loans of less than 0.5% of average core advances (less than 1.25% under a weak economic environment/stressed scenario), and we target defaults net of impairments less than 1.5% of total core loans (less than 4% under a weak economic environment/stressed scenario) 	The credit loss charge on core loans amounted to 0.29% and defaults net of impairments amounted to 1.02% of total core loans. Refer to page 31 for further information
<ul style="list-style-type: none"> We carry a high level of liquidity in all our banking subsidiaries in order to be able to cope with shocks to the system, targeting a minimum cash to customer deposit ratio of 25% 	Total cash and near cash balances amounted to R118 billion representing 38.7% of customer deposits. Refer to page 51 for further information
<ul style="list-style-type: none"> We have modest market risk as our trading activities primarily focus on supporting client activity and our appetite for proprietary trading is limited. We set an overall tolerance level of a one-day 95% VaR of less than R15 million 	We meet these internal limits; refer to page 45 for further information
<ul style="list-style-type: none"> We have moderate appetite for investment risk, and set a risk tolerance of less than 12.5% of tier 1 capital for our unlisted principal investment portfolio (excluding the IEP Group) 	Our unlisted investment portfolio is R4 066 million (excluding the IEP group), representing 11.5% of total tier 1 capital. Refer to page 41 for further information
<ul style="list-style-type: none"> Our operational risk management team focuses on improving business performance and compliance with regulatory requirements through review, challenge and escalation 	Refer to pages 58 to 62 for further information
<ul style="list-style-type: none"> We have a number of policies and practices in place to mitigate reputational, legal and conduct risks 	Refer to pages 62 and 63 for further information

An overview of our principal risks

In our daily business activities, the group enters into a number of risks that could have the potential to affect our business operations or financial performance and prospects.



These principal risks have been highlighted on page 20 of the Investec Limited group and company financial statements 2017.

The sections that follow provide information on a number of these risk areas and how the group manages these risks.

Additional risks and uncertainties that are currently considered immaterial and not included in this report may in the future impact our business operations and financial performance.

Risk management framework, committees and forums

A number of committees and forums identify and manage risk at group level. These committees and forums operate together with Group Risk Management and are mandated by the board. Our governance framework is highlighted below.

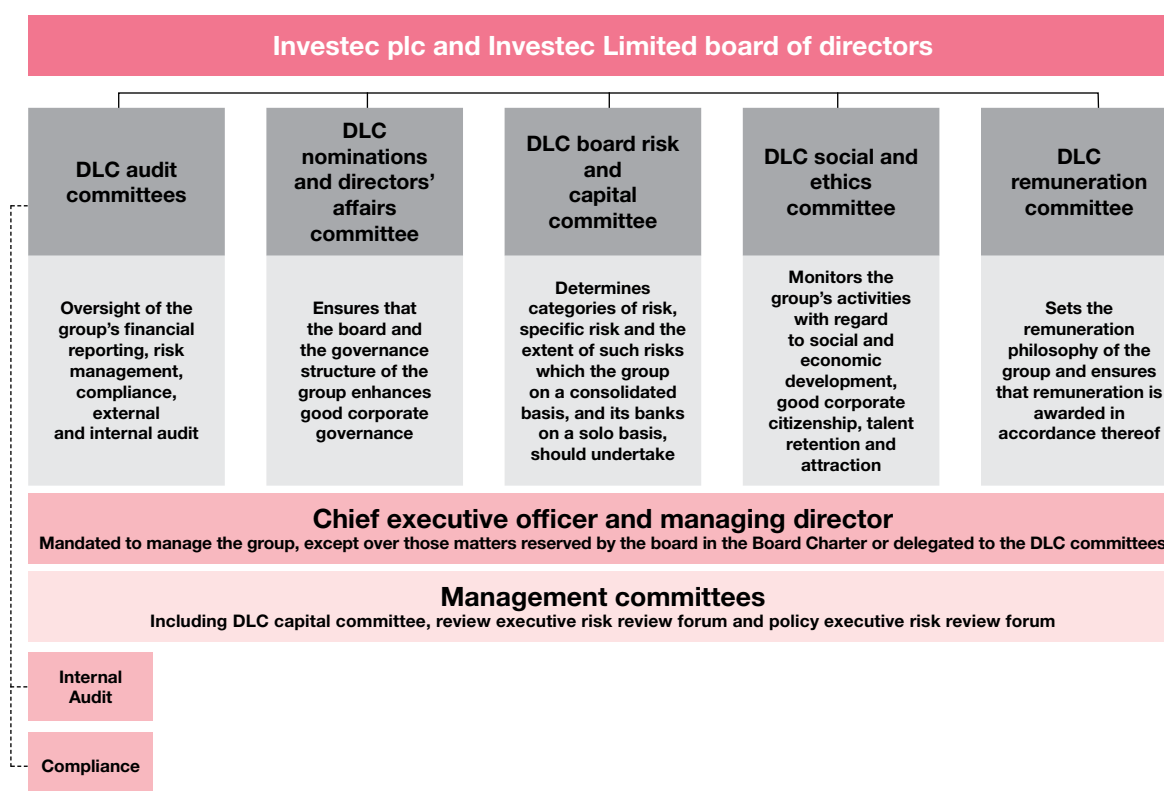

In the sections that follow, the following abbreviations are used on numerous occasions:

ALCO	Asset and liability committee	FCA	Financial Conduct Authority
BCBS	Basel Committee of Banking Supervision	GRCC	Group risk and capital committee
BIS	Bank for International Settlements	Policy ERRF	Policy executive risk review forum
BOM	Bank of Mauritius	Review ERRF	Review executive risk review forum
BRCC	Board risk and capital committee	SARB	South African Reserve Bank

Credit and counterparty risk management

Credit and counterparty risk description



Credit and counterparty risk is defined as the risk arising from an obligor's (typically a client or counterparty) failure to meet the terms of any agreement. Credit and counterparty risk arises when funds are extended, committed, invested, or otherwise exposed through contractual agreements, whether reflected on- or off-balance sheet.

Credit and counterparty risk arises primarily from three types of transactions:

- Lending transactions through loans and advances to clients and counterparties creates the risk that an obligor will be unable or unwilling to repay capital and/or interest on loans and advances granted to them. This category includes bank placements, where we have placed funds with other financial institutions
- Issuer risk on financial instruments where payments due from the issuer of a financial instrument may not be received
- Trading transactions, giving rise to settlement and replacement risk (collectively counterparty risk):
 - Settlement risk is the risk that the settlement of a transaction does not take place as expected, with one party effecting required settlements as they fall due but not receiving the performance to which they are entitled
 - Replacement risk is the risk following defaults by the original counterparty resulting in the contract holder having to enter into a replacement contract with a second counterparty in order to fulfil the transaction.

The relevant credit committees within Investec will also consider wrong-way risk at the time of granting credit limits to each counterparty. In the banking book environment, wrong-way risk occurs where the value of collateral to secure a transaction, or guarantor, is positively correlated with the probability of default of the borrower or counterparty. For counterparty credit risk resulting from transactions in traded products (such as OTC derivatives), wrong-way risk is defined as exposure to a counterparty that is adversely correlated with the credit quality

of that counterparty. It arises when default risk and credit exposure increase together.

Credit and counterparty risk may also arise in other ways and it is the role of the global risk management functions and the various independent credit committees to identify risks falling outside these definitions.

Credit and counterparty risk governance structure



To manage, measure, monitor and mitigate credit and counterparty risk, independent credit committees exist in each geography where we assume credit risk. These committees operate under board-approved delegated limits, policies and procedures. There is a high level of executive involvement and non-executive review and oversight in the credit decision-making forums. It is our policy that all centralised credit committees are comprised of voting members who are independent of the originating business unit. All decisions to enter into a transaction are based on unanimous consent.

In addition to the group credit committee, the following processes assist in managing, measuring and monitoring credit and counterparty risk:

- Day-to-day arrears management and regular arrears reporting ensure that individual positions and any potential trends are dealt with in a timely manner
- Watchlist committees, which review the management of distressed loans, potential problem loans and exposures in arrears that require additional attention and supervision
- Corporate watchlist forum, which reviews and manages exposures that may potentially become distressed as a result of changes in the economic environment or adverse share price movements, or that are vulnerable to volatile exchange rate or interest rate movements or idiosyncratic financial distress
- Arrears, default and recoveries forum which specifically reviews and manages distressed loans and potentially distressed loans for private clients. This forum also reviews and monitors counterparties who have been granted forbearance measures.

Credit and counterparty risk appetite

There is a preference for primary exposure in the Investec group's main operating geography (i.e. South Africa). The Investec

group will accept exposures where we have a branch or local banking subsidiary and tolerate exposures to other countries where we have a developed and local understanding and capability or we are facilitating a transaction for a client who requires facilities in a foreign geography.

Our assessment of our clients and counterparties includes consideration of their character and integrity, core competencies, track record and financial strength. A strong emphasis is placed on the historic and ongoing stability of income and cash flow streams generated by the clients. Our primary assessment method is therefore the ability of the client to meet their payment obligations.



We have little appetite for unsecured debt and require good quality collateral in support of obligations (refer to page 39 for further information).

Target clients include high net worth and/or high-income individuals, professionally qualified individuals, established corporates, small and medium enterprises, financial institutions and sovereigns. Corporates must have scale and relevance in their market, an experienced management team, able board members, strong earnings and cash flow.

We are client-centric in our approach and originate loans with the intent of holding these assets to maturity, thereby developing a 'hands-on' and long-standing relationship.

Interbank lending is largely reserved for those banks and institutions in the group's core geographies of activity which are systemic and highly rated. Direct exposures to cyclical industries and start-up ventures are generally avoided.

Country risk

Country risk refers to the risk of lending to a counterparty operating in a particular country or the risk inherent in sovereign exposure i.e. the risk of exposure to loss caused by events in other countries. Country risk covers all forms of lending or investment activity whether to/with individuals, corporates, banks or governments. This can include geopolitical risks, transfer and convertibility risks, and the impact on the borrower's credit profile due to local economic and political conditions.

To mitigate country risk, there is a preference for primary exposure in the

group's main operating geographies. The group will accept exposures where we have a branch or local banking subsidiary, and tolerate exposures to other countries where we are facilitating a transaction for a client who requires facilities in a foreign geography and where we have developed a local understanding and capability.

Investec's credit risk appetite with regard to country risk is characterised by the following principles:

- Preference is to have exposure only to politically stable jurisdictions that we understand and have preferably operated in before
- There is no specific appetite for exposures outside of the group's pre-existing core geographies or target markets
- The legal environment should be tested, have legal precedent in line with OECD standards and have good corporate governance
- In certain cases, country risk can be mitigated by taking out political risk insurance with suitable counterparties, where deemed necessary and where considered economic.

While we do not have a separate country risk committee, the relevant credit committees as well as investment committees and Policy ERRF will consider, analyse and assess the appropriate limits to be recorded when required, to assume exposure to foreign jurisdictions.

Concentration risk

Concentration risk is when large exposures exist to a single client or counterparty, group of connected counterparties, or to a particular geography, asset class or industry. An example of this would be where a number of counterparties are affected by similar economic, legal, regulatory or other factors that could mean their ability to meet contractual obligations are correlated.

Concentration risk can also exist where portfolio loan maturities are clustered to single periods in time. Loan maturities are monitored on a portfolio and a transaction level by Group Risk Management, Group Lending Operations as well as the originating business units.

Credit and counterparty risk is always assessed with reference to the aggregate exposure to a single counterparty or group of related parties to manage concentration risk.

Risk appetite

The board has set a group risk appetite limit framework which regulates the maximum exposures we would be comfortable to tolerate in order to diversify and mitigate risk. This limit framework is monitored on an ongoing basis and reported to the GRCC and BRCC on a regular basis. Should there be any breaches to limits, or where exposures are nearing limits, these exceptions are specifically highlighted for attention, and any remedial actions are agreed.

Corporate responsibility considerations

Investec has a holistic approach to corporate responsibility, which runs beyond recognising our own footprint on the environment and includes our many corporate social investment activities and our funding and investing activities. This is not merely for business reasons, but based on a broader responsibility to our environment and society. Accordingly, corporate responsibility risk considerations are considered by the business credit committee and investment committee when making lending or investment decisions. There is also oversight by the social and ethics committee (board committee) on social and environmental issues. In particular the following factors are taken into account when a transaction might be approved or declined based on the outcome of the corporate responsibility considerations:

- Environmental considerations (including animal welfare and climate – related impacts)
- Social considerations (including Human Rights)
- Macro-economic considerations.



Refer to our corporate responsibility report on our website.

Management and measurement of credit and counterparty risk

Fundamental principles employed in the management of credit and counterparty risk are:

- A clear definition of our target market
- A quantitative and qualitative assessment of the creditworthiness of our counterparties
- Analysis of risks, including concentration risk (concentration risk considerations include asset class, industry,

counterparty and geographical concentration)

- Decisions are made with reference to risk appetite limits
- Prudential limits
- Regular monitoring and review of existing and potential exposures once facilities have been approved
- A high level of executive involvement in decision-making with non-executive review and oversight.

Regular reporting of credit and counterparty risk exposures within our operating units is made to management, the executives and the board at the GRCC and BRCC. The board regularly reviews and approves the appetite for credit and counterparty risk, which is documented in risk appetite statements and policy documents. This is implemented and reviewed by Group Credit.

Despite strict adherence to the above principles, increased default risk may arise from unforeseen circumstances particularly in times of extreme market volatility and weak economic conditions.

A large proportion of the bank's portfolio is not rated by external rating agencies. We place reliance upon internal consideration of counterparties and borrowers, and use ratings prepared externally where available as support in our decision-making process. Within the credit approval process, internal and external ratings are included in the assessment of the client quality.

The group applies the standardised approach for calculating capital requirements in the assessment of its credit and counterparty exposures. The group's banking subsidiaries conduct their mapping of credit and counterparty exposures in accordance with the mapping procedures specified by the Central Bank, in the respective geographies in which the group operates.

Exposures are classified to reflect the bank's risk appetite and strategy. In our Pillar III disclosure, exposures are classified according to the Basel asset classes which include sovereign, bank, corporate, retail, equity, securitisation and specialised lending (which is further categorised into project finance; commodities finance; high volatility commercial real estate; and income-producing commercial real estate).

S&P, Moody's and Global Credit Ratings have been nominated as eligible External Credit Assessment institutions (ECAIs) for the purposes of determining external credit ratings. The following elections have been made:

- In relation to sovereigns and securitisations, Moody's, S&P and Global Credit Ratings have been selected by Investec as eligible ECAs
- In relation to banks, corporates and debt securities, Moody's and S&P are recognised as eligible ECAs
- If two assessments are available, the more conservative will apply
- Where there are three or more credit ratings with different risk weightings, the credit ratings corresponding to the two lowest ratings should be referred to and the higher of those two ratings should be applied.

Internal credit rating models continue to be developed to cover all material asset classes. The advanced internal ratings approach (AIRB) is subject to supervisory approval to adopt the approach for our credit portfolio. Application for approval was submitted to the SARB in August 2016. Subject to formal approval from the SARB it is expected that the bank will implement AIRB by 2018 in the calculation of credit risk regulatory capital.

Through the preparation process for the application Investec has enhanced a number of its rating systems and risk quantification models. Since AIRB was operationalised we have seen significant benefits from using these rating systems in the quantification, management of credit risk and usage for internal capital. In addition we are expecting a positive impact on capital ratios.

Stress testing and portfolio management

Investec has embedded its stress testing framework which is a repeatable stress testing process, designed to identify and regularly test the bank's key 'vulnerabilities under stress'.

Investec-specific stress scenarios are designed to specifically test the unique attributes of the bank's portfolio.

These Investec-specific stress scenarios form an integral part of our capital planning process. This process allows the bank to identify underlying risks and manage them accordingly.

Notwithstanding the form of the stress testing process, the framework should not impede the group from being able to be flexible and perform *ad hoc* stress tests, which by their nature need to be completed on request and in response to emerging risk issues.

Credit and counterparty risk – nature of activities

Credit and counterparty risk is assumed through a range of client-driven lending activities to private and corporate clients and other counterparties, such as financial institutions and sovereigns. These activities are diversified across a number of business activities.

Lending collateralised by property

Client quality and expertise are at the core of our credit philosophy. Our exposure to the property market is well diversified with strong bias towards prime locations for residential exposure and focus on tenant quality for commercial assets. Debt service cover ratios are a key consideration in the lending process supported by reasonable loan to security value ratios.

We provide senior debt and other funding for property transactions, with a strong preference for income producing assets supported by an experienced sponsor providing a material level of cash equity investment into the asset.



An analysis of the lending collateralised by property portfolio and asset quality information is provided on pages 37 to 38.

Private client activities

Our private banking activities target high net worth individuals, active wealthy entrepreneurs, high-income professionals, newly qualified professionals with high-income earning potential, self-employed entrepreneurs, owner managers in small to mid-cap corporates and sophisticated investors.

Lending products are tailored to meet the requirements of our clients. Central to our credit philosophy is ensuring the sustainability of cash flow and income throughout the cycle. As such, the client base has been defined to include high net worth clients (who, through diversification of income streams, will reduce income volatility) and individuals with a profession which has historically supported a high and sustainable income stream irrespective of the stage in the economic cycle.

Credit risk arises from the following activities:

- **Personal banking** delivers products to enable target clients to create and manage their wealth. This includes private client mortgages, transactional banking, high net worth lending, offshore banking and foreign exchange
- **Residential mortgages** provides mortgage loan facilities for high-income

professionals and high net worth individuals tailored to their individual needs

- **Specialised lending** provides tailored credit facilities to high net worth individuals and their controlled entities
- **Portfolio lending** provides loans to high net worth clients against their investment portfolio, typically managed by Investec Wealth & Investment.



An analysis of the private client loan portfolio and asset quality information is provided on pages 37 to 38.

Corporate client activities

We focus on traditional client-driven corporate lending activities, in addition to customer flow related treasury and trading execution services.

Within the corporate lending businesses, credit risk can arise from corporate loans, acquisition finance, asset finance, power and infrastructure finance, asset-based lending, fund finance and resource finance. We also undertake debt origination activities for corporate clients.

The Credit Risk Management functions approve specific credit and counterparty limits that govern the maximum credit exposure to each individual counterparty. In addition, further risk management limits exist through industry and country limits to manage concentration risk. The credit appetite for each counterparty is based on the financial strength of the principal borrower, its business model and market positioning, the underlying cash flow to the transaction, the substance and track record of management, and the security package. Political risk insurance, and other insurance is taken where they are deemed appropriate.

Investec has limited appetite for unsecured credit risk and facilities are typically secured on the assets of the underlying borrower as well as shares in the borrower.

A summary of the nature of the lending and/or credit risk assumed within some of the key areas within our corporate lending business is provided below:

- **Corporate loans:** provides senior secured loans to mid-to-large cap companies. Credit risk is assessed against debt serviceability based upon robust cash generation of the business based on both historical and forecast information. We typically act as transaction lead or arranger, and have a close relationship with management and sponsors

- **Corporate debt securities:** these are tradable corporate debt instruments, based on acceptable credit fundamentals typically with a medium-term hold strategy where the underlying risk is to South African corporates. This is a highly diversified, granular portfolio that is robust, and spread across a variety of geographies and industries
- **Acquisition finance:** provides debt funding to proven management teams and sponsors, running small to mid-cap sized companies. Credit risk is assessed against debt serviceability based upon robust cash generation of the business based on both historical and forecast information. This will be based on historic and forecast information. We typically lend on a bilateral basis and benefit from a close relationship with management and sponsors
- **Asset-based lending:** provides working capital and secured corporate loans to mid-caps. These loans are secured by the assets of the business, for example, the accounts receivable, inventory and, plant and machinery. In common with our corporate lending activities, strong emphasis is placed on supporting companies with scale and relevance in their industry, stability of cash flow, and experienced management
- **Fund finance:** provides debt facilities to asset managers and fund vehicles, principally in private equity. The geographical focus is in South Africa where the bank can support experienced asset managers and their funds which show strong, long-term value creation and good custodianship of investors' money. Debt facilities to fund vehicles are secured against undrawn limited partner commitments and/or the funds underlying assets. Fund manager loans are structured against committed fund management cash flows, the managers' investment stake in their own funds and when required managers' personal guarantees
- **Small ticket asset finance:** provides funding to small and medium-sized corporates to support asset purchases and other business requirements. The portfolio is highly diversified by industry and number of clients and is secured against the asset being financed and is a direct obligation of the company
- **Large ticket asset finance:** provides the finance and structuring expertise for aircraft and larger lease assets, the majority of which are senior secured loans with a combination of corporate,

cash flow and asset-backed collateral against the exposure

- **Power and infrastructure finance:** arranges and provides typically long-term financing for infrastructure assets, in particular renewable and traditional power projects as well as transportation assets, against contracted future cash flows of the project(s) from well-established and financially sound off-take counterparties. There is a requirement for a strong upfront equity contribution from an experienced sponsor
- **Resource finance:** provides structured hedging solutions mainly within the mining sectors. The underlying commodities are mainly precious and base metals and coal. Our clients in this sector are established mining companies which are typically domiciled and publicly listed in South Africa as well as other countries where we are facilitating a transaction for a client who requires facilities in a foreign geography. All facilities are secured by the borrower's assets and repaid from mining cash flows. We have reduced our appetite in this sector, particularly for small to mid-cap mining companies
- **Structured credit:** these are bonds secured against a pool of assets, mainly UK and European residential mortgages. The bonds are typically investment grade rated, which benefit from a high-level of credit subordination and can withstand a significant level of portfolio defaults
- **Treasury placements:** the treasury function, as part of the daily management of the bank's liquidity, places funds with central banks and other commercial banks and financial institutions. These transactions are typically short term (less than one month) money market placements or secured repurchase agreements. These market counterparties are mainly investment grade rated entities that occupy dominant and systemic positions in their domestic banking markets and internationally
- **Corporate advisory and investment banking activities:** counterparty risk in this area is modest. The business also trades approved shares on an approved basis. Settlement trades are largely on a delivery versus payment basis, through major stock exchanges. Credit risk only occurs in the event of counterparty failure and would be linked to any fair value losses on the underlying security

- **Customer trading activities to facilitate client lending and hedging:** our customer trading portfolio consists of derivative contracts in interest rates, foreign exchange, commodities, credit derivatives and equities that are entered into, to facilitate a client's hedging requirements. The counterparties to such transactions are typically corporates, in particular where they have an exposure to foreign exchange due to operating in sectors that include imports and exports of goods and services. These positions are marked to market, typically with daily margin calls to mitigate credit exposure in the event of counterparty default.



An analysis of the corporate client loan portfolio and asset quality information is provided on pages 37 to 38.

Wealth & Investment

Investec Wealth & Investment provides investment management services to private clients, charities, intermediaries, pension schemes and trusts. Wealth & Investment is primarily an agency business with a limited amount of principal risk. Its core business is discretionary and non-discretionary investment management services.

Settlement risk can arise due to undertaking transactions in an agency capacity on behalf of clients. However, the risk is not considered to be material as most transactions are undertaken with large institutional clients, are monitored daily, and trades are usually settled within two to three days.

Asset Management

Through the course of its normal business, Investec Asset Management is constantly transacting with market counterparties. A list of approved counterparties is maintained and procedures are in place to ensure appointed counterparties meet certain standards in order to safeguard client assets being transacted with or undertaken with approved counterparties and this is enforced through system controls where possible. In addition to due diligence, other forms of risk management are employed to reduce the impact of a counterparty failure. These measures include market conventions such as 'Delivery versus Payment' (DVP), and where appropriate; use of collateral or contractual protection (e.g. under ISDA). Net exposure to counterparties is monitored by Investec Asset Management's Investment Risk Committee, and day-to-day monitoring is undertaken by a dedicated and independent Investment Risk Team.

Asset quality analysis – credit risk classification and provisioning policy

It is a policy requirement overseen by Credit Risk Management that each operating division makes provision for specific impairments and calculates the appropriate level of portfolio impairments. This is in accordance with established group guidelines and in conjunction with the watchlist committee process. In the financial statements, credit losses and impairments are reported in accordance with International Financial Reporting Standards (IFRS).

Regulatory and economic capital classification	IFRS impairment treatment	Arrears, default and recoveries classification category	Description
Performing assets	For assets which form part of a homogeneous portfolio, a portfolio impairment is required which recognises asset impairments that have not been individually identified.	Past due	An account is considered to be past due when it is greater than zero and less than or equal to 60 days past due the contractual/credit agreed payment due date. Management however is not concerned and there is confidence in the counterparty's ability to repay the past due obligations.
	<p>The portfolio impairment takes into account past events and does not cover impairments to exposures arising out of uncertain future events.</p> <p>By definition, this impairment is only calculated for credit exposures which are managed on a portfolio basis and only for assets where a loss trigger event has occurred.</p>	Special mention	<p>The counterparty is placed in special mention when that counterparty is considered to be experiencing difficulties that may threaten the counterparty's ability to fulfil its credit obligation to the group (i.e. watchlist committee is concerned) for the following reasons:</p> <ul style="list-style-type: none"> • Covenant breaches • There is a slowdown in the counterparty's business activity • An adverse trend in operations that signals a potential weakness in the financial strength of the counterparty • Restructured credit exposures until appropriate watchlist committee decides otherwise. <p>Ultimate loss is not expected, but may occur if adverse conditions persist.</p> <p>Reporting categories:</p> <ul style="list-style-type: none"> • Credit exposures overdue 1 – 60 days • Credit exposures overdue 61 – 90 days.

Asset quality analysis – credit risk classification and provisioning policy *(continued)*

Regulatory and economic capital classification	IFRS impairment treatment	Arrears, default and recoveries classification category	Description
Assets in default (non-performing assets)	Specific impairments are evaluated on a case-by-case basis where objective evidence of impairment has arisen. In determining specific impairments, the following factors are considered: <ul style="list-style-type: none"> • Capability of the client to generate sufficient cash flow to service debt obligations and the ongoing viability of the client's business • Likely dividend or amount recoverable on liquidation or bankruptcy or business rescue • Nature and extent of claims by other creditors • Amount and timing of expected cash flows • Realisable value of security held (or other credit mitigants) • Ability of the client to make payments in the foreign currency, for foreign currency-denominated accounts. 	Sub-standard	The counterparty is placed in sub-standard when the credit exposure reflects an underlying, well defined weakness that may lead to probable loss if not corrected: <ul style="list-style-type: none"> • The risk that such credit exposure may become an impaired asset is probable, • The bank is relying, to a large extent, on available collateral, or • The primary sources of repayment are insufficient to service the remaining contractual principal and interest amounts, and the bank has to rely on secondary sources for repayment. These secondary sources may include collateral, the sale of a fixed asset, refinancing and further capital. Credit exposures overdue for more than 90 days will at a minimum be included in 'sub-standard' (or a lower quality category).
		Doubtful	The counterparty is placed in doubtful when the credit exposure is considered to be impaired, but not yet considered a final loss due to some pending factors such as a merger, new financing or capital injection which may strengthen the quality of the relevant exposure.
		Loss	A counterparty is placed in the loss category when: <ul style="list-style-type: none"> • The credit exposure is considered to be uncollectible once all efforts, such as realisation of collateral and institution of legal proceedings, have been exhausted, or • Assets in this category are expected to be written off in the short term since the likelihood of future economic benefits resulting from such assets are remote.

Credit risk mitigation

Credit risk mitigation techniques can be defined as all methods by which Investec seeks to decrease the credit risk associated with an exposure. Investec considers credit risk mitigation techniques as part of the credit assessment of a potential client or business proposal and not as a separate consideration of mitigation of risk. Credit risk mitigants can include any collateral item over which the bank has a charge over assets, netting and margining agreements, covenants, or terms and conditions imposed on a borrower with the aim of reducing the credit risk inherent to that transaction.

As Investec has a limited appetite for unsecured debt, the credit risk mitigation technique most commonly used is the taking of collateral, with a strong preference for tangible assets. Collateral is assessed with reference to the sustainability of value and the likelihood of realisation. Acceptable collateral generally exhibits characteristics that allow for it to be easily identified and appropriately valued and ultimately allowing Investec to recover any outstanding exposures.

 *An analysis of collateral is provided on page 39.*

Where a transaction is supported by a mortgage or charge over property, the primary credit risk is still taken on the borrower. For property-backed lending such as residential mortgages, the following characteristics of the property are considered: the type of property; its location; and the ease with which the property could be relet and/or resold. Where the property is secured by lease agreements, the credit committee prefers not to lend for a term beyond the maximum term of the lease. Commercial real estate generally takes the form of good quality property often underpinned by strong third party leases. Residential property is also generally of a high quality and based in desirable locations. Residential and commercial property valuations will continue to form part of our ongoing focus on collateral assessment. It is our policy to obtain a formal valuation of every commercial property offered as collateral for a lending facility before advancing funds. Residential properties are valued by desktop valuation and/or approved valuers, where appropriate.

In addition, the relevant credit committee normally requires a suretyship or guarantee in support of a transaction in our private client business. Other common forms of collateral in the retail asset class are motor vehicles, cash and share portfolios. Primary collateral in private client lending transactions can also include a high net worth individual's share/investment portfolio. This is typically in the form of a diversified pool of equity, fixed income, managed funds and cash. Often these portfolios are managed by Investec Wealth & Investment. Lending against investment portfolios is typically geared at conservative loan-to-value ratios after considering the quality, diversification, risk profile and liquidity of the portfolio.

Our corporate, government and institutional clients provide a range of collateral including cash, corporate assets, debtors (accounts receivable), trading stock, debt securities (bonds), listed and unlisted shares and guarantees.

The majority of credit mitigation techniques linked to trading activity is in the form of netting agreements and daily margining. The primary market standard legal documents that govern this include the International Swaps and Derivatives Association Master Agreements (ISDA), Global Master Securities Lending Agreement (GMSLA) and Global Master Repurchase Agreement (GMRA). In addition to having ISDA documentation in place with market and trading counterparties in over-the-counter (OTC) derivatives, a Credit Support Annex (CSA) ensures that mark-to-market credit exposure is mitigated daily through the calculation and placement/receiving of cash collateral. Where netting agreements have been signed, the enforceability is supported by external legal opinion within the legal jurisdiction of the agreement.

Set-off has been applied between assets subject to credit risk and related liabilities in the financial statements where:

- A legally enforceable right to set-off exists
- There is the intention to settle the asset and liability on a net basis, or to realise the asset and settle the liability simultaneously.

In addition to the above accounting set-off criteria, banking regulators impose the following additional criteria:

- Debit and credit balances relate to the same obligor/counterparty
- Debit and credit balances are denominated in the same currency and have identical maturities
- Exposures subject to set-off are risk-managed on a net basis
- Market practice considerations.

For this reason there will be instances where credit and counterparty exposures are displayed on a net basis in these financial statements but reported on a gross basis to regulators.

 *Further information on credit derivatives is provided on page 47.*

Investec endeavours to implement robust processes to minimise the possibility of legal and/or operational risk through good quality tangible collateral. The legal risk function in Investec ensures the enforceability of credit risk mitigants within the laws applicable to the jurisdictions in which Investec operates. When assessing the potential concentration risk in its credit portfolio, consideration is given to the types of collateral and credit protection that form part of the portfolio.

For regulatory reporting purposes, exposures may be reduced by eligible collateral. Under the standardised approach credit risk mitigation can be achieved through either funded or unfunded credit protection. Where unfunded credit protection is relied upon for mitigation purposes, the exposure to the borrower is substituted with an exposure to the protection provider, after applying a 'haircut' to the value of the collateral due to currency and/or maturity mismatches between the original exposure and the collateral provided. Unfunded credit protection includes eligible guarantees and credit derivatives. Where we rely on funded protection in the form of financial collateral, the value of collateral is adjusted using the financial collateral comprehensive method. This method applies supervisory volatility adjustments to the value of the collateral, and includes the currency and maturity haircuts discussed above.

 *Refer to the credit quality step table disclosed on page 74 for a breakdown of regulatory exposure values before and after credit risk mitigation has been applied.*

Credit and counterparty risk year in review

The financial year in review has seen a combination of trends and factors impacting on the credit quality and assessment of credit and counterparty risk.



Further information is provided in the financial review on pages 15 to 26 of the Investec Limited group and company financial statements 2017.

The current macro-economic environment remains challenging and volatile with competitive pressure on margins. We have maintained a conservative lending approach. Our lending appetite is based on a client-centric approach with a strong focus on client cash flows underpinned by tangible collateral.

Core loans and advances grew by 8.4% to R236 billion with residential owner-occupied, private client lending and corporate portfolios representing the majority of the growth for the financial year in review.

Default loans (net of impairments) as a percentage of core loans and advances amounted to 1.02% with absolute levels of defaults increasing moderately over the year in relation to a few clients who experienced financial difficulty.

The credit loss ratio increased to 0.29% from 0.26% as a result of an increase in the impairment charge.

Lending collateralised by property

The majority of the property assets are commercial investment properties and

are located in South Africa. This portfolio decreased by 1% during the year. Loans to value remain conservative and transactions are generally supported by strong cash flows. We follow a client-centric approach, backing counterparties with strong balance sheets and requisite expertise.

Private client activities

We have seen continued growth in our private client portfolio and client base as we actively focus on increasing our positioning in this space.

Our high net worth client portfolio and residential mortgage book growth in particular has been encouraging with a total increase of 13.0% over the year. Growth in both of these areas has been achieved with strong adherence to our conservative lending appetite.

Corporate client activities

We grew our corporate book by 7.5% as a result of increased lending activity by our mid-to-large corporate clients across a number of sectors. Our book remains well diversified across sectors.

Credit and counterparty risk information



Pages 28 to 41 of the Investec Limited group and company financial statements 2017 describe where and how credit risk is assumed in our operations.

The tables that follow provide an analysis of the credit and counterparty exposures.

An analysis of gross credit and counterparty exposures

Gross credit and counterparty exposures increased by 2.7% to R466 billion largely due to growth in loans and advances to customers, partially offset by a managed reduction in cash and near cash balances. Cash and near cash balances amount to R118 billion and are largely reflected in the following line items in the table below: cash and balances at central banks, loans and advances to banks, non-sovereign and non-bank cash placements and sovereign debt securities.



R'million
At 31 March

	2017	2016	% change	Average*
Cash and balances at central banks	8 353	7 801	7.1%	8 076
Loans and advances to banks	35 026	29 483	18.8%	32 254
Non-sovereign and non-bank cash placements	8 993	9 858	(8.8%)	9 425
Reverse repurchase agreements and cash collateral on securities borrowed	30 567	43 317	(29.4%)	36 942
Sovereign debt securities	47 822	41 325	15.7%	44 574
Bank debt securities	7 758	15 117	(48.7%)	11 437
Other debt securities	12 028	11 753	2.3%	11 891
Derivative financial instruments	6 358	10 756	(40.9%)	8 557
Securities arising from trading activities	463	539	(14.1%)	501
Loans and advances to customers (gross)	228 756	209 630	9.1%	219 193
Own originated loans and advances to customers securitised (gross)	8 679	9 244	(6.1%)	8 962
Other loans and advances (gross)	336	398	(15.6%)	367
Other assets	2 757	2 169	27.1%	2 463
Total on-balance sheet exposures	397 896	391 390	1.7%	394 643
Guarantees [^]	15 753	15 936	(1.1%)	15 845
Contingent liabilities, committed facilities and other	52 444	46 612	12.5%	49 528
Total off-balance sheet exposures	68 197	62 548	9.0%	65 373
Total gross credit and counterparty exposures pre-collateral or other credit enhancements	466 093	453 938	2.7%	460 016

* Where the average is based on a straight-line average.

[^] Excludes guarantees provided to clients which are backed/secured by cash on deposit with the bank.

Risk management

(continued)

03

Risk management

A further analysis of our on-balance sheet credit and counterparty exposures

The table below indicates in which class of asset (on the face of the consolidated balance sheet) our on-balance sheet credit and counterparty exposures are reflected. Not all assets included in the balance sheet bear credit and counterparty risk.

 R'million	Total credit and counterparty exposure	Assets that we deem to have no legal credit exposure	Note reference	Total balance sheet
At 31 March 2017				
Cash and balances at central banks	8 353	–		8 353
Loans and advances to banks	35 026	–		35 026
Non-sovereign and non-bank cash placements	8 993	–		8 993
Reverse repurchase agreements and cash collateral on securities borrowed	30 567	–		30 567
Sovereign debt securities	47 822	–		47 822
Bank debt securities	7 758	–		7 758
Other debt securities	12 028	–		12 028
Derivative financial instruments	6 358	3 484		9 842
Securities arising from trading activities	463	13 857		14 320
Investment portfolio	–	6 502	1	6 502
Loans and advances to customers	228 756	(1 204)	2	227 552
Own originated loans and advances to customers securitised	8 679	(6)	2	8 673
Other loans and advances	336	(26)	2	310
Other securitised assets	–	173	3	173
Interest in associated undertakings	–	5 514	1	5 514
Deferred taxation assets	–	738		738
Other assets	2 757	9 283	4	12 040
Property and equipment	–	762		762
Investment properties	–	18 688		18 688
Goodwill	–	211		211
Intangible assets	–	508		508
Non-current assets classified as held for sale	–	456	1	456
Other financial instruments at fair value through profit or loss in respect of liabilities to customers	–	129 596		129 596
Total on-balance sheet exposures	397 896	188 536		586 432

1. Largely relates to exposures that are classified as investment risk in the banking book.
2. Largely relates to impairments.
3. Largely cash in the securitised vehicles.
4. Other assets include settlement debtors where we deem to have no credit risk exposure as they are settled on a delivery against payment basis.

A further analysis of our on-balance sheet credit and counterparty exposures



R'million

	Total credit and counterparty exposure	Assets that we deem to have no legal credit exposure	Note reference	Total balance sheet
At 31 March 2016				
Cash and balances at central banks	7 801	–		7 801
Loans and advances to banks	29 483	–		29 483
Non-sovereign and non-bank cash placements	9 858	–		9 858
Reverse repurchase agreements and cash collateral on securities borrowed	43 317	–		43 317
Sovereign debt securities	41 325	–		41 325
Bank debt securities	15 117	–		15 117
Other debt securities	11 753	–		11 753
Derivative financial instruments	10 756	5 083	1	15 839
Securities arising from trading activities	539	12 027		12 566
Investment portfolio	–	4 683	1	4 683
Loans and advances to customers	209 630	(910)	2	208 720
Own originated loans and advances to customers securitised	9 244	(6)	2	9 238
Other loans and advances	398	(31)	2	367
Other securitised assets	–	201	3	201
Interest in associated undertakings	–	5 145	1	5 145
Deferred taxation assets	–	572		572
Other assets	2 169	7 427	4	9 596
Property and equipment	–	729		729
Investment properties	–	18 167		18 167
Goodwill	–	238		238
Intangible assets	–	524		524
Other financial instruments at fair value through profit or loss in respect of liabilities to customers	–	123 540		123 540
Total on-balance sheet exposures	391 390	177 389		568 779

1. Largely relates to exposures that are classified as investment risk in the banking book.
2. Largely relates to impairments.
3. Largely cash in the securitised vehicles.
4. Other assets include settlement debtors where we deem to have no credit risk exposure as they are settled on a delivery against payment basis.

Gross credit and counterparty exposures by residual contractual maturity at 31 March 2017

R'million	Up to three months	Three to six months	Six months to one year	One to five years	Five to 10 years	> 10 years	Total
Cash and balances at central banks	8 353	–	–	–	–	–	8 353
Loans and advances to banks	33 355	36	201	1 421	13	–	35 026
Non-sovereign and non-bank cash placements	8 993	–	–	–	–	–	8 993
Reverse repurchase agreements and cash collateral on securities borrowed	25 459	204	425	3 676	803	–	30 567
Sovereign debt securities	10 884	12 230	6 767	7 793	3 348	6 800	47 822
Bank debt securities	301	–	865	4 030	2 462	100	7 758
Other debt securities	407	825	200	4 641	4 143	1 812	12 028
Derivative financial instruments	1 986	507	419	3 209	218	19	6 358
Securities arising from trading activities	72	4	3	384	–	–	463
Loans and advances to customers (gross)	22 463	7 958	14 338	117 120	18 622	48 255	228 756
Own originated loans and advances to customers securitised (gross)	4	3	1	38	481	8 152	8 679
Other loans and advances (gross)	–	–	–	336	–	–	336
Other assets	2 757	–	–	–	–	–	2 757
Total on-balance sheet exposures	115 034	21 767	23 219	142 648	30 090	65 138	397 896
Guarantees [^]	3 513	909	783	9 055	493	1 000	15 753
Contingent liabilities, committed facilities and other	12 958	2 069	3 081	14 939	2 645	16 752	52 444
Total off-balance sheet exposures	16 471	2 978	3 864	23 994	3 138	17 752	68 197
Total gross credit and counterparty exposures pre-collateral or other credit enhancements	131 505	24 745	27 083	166 642	33 228	82 890	466 093

[^] Excludes guarantees provided to clients which are backed/secured by cash on deposit with the bank.

(continued)

Detailed analysis of gross credit and counterparty exposures by industry

R'million	High net worth and professional individuals	Lending collateralised by property – largely to private clients	Agriculture	Electricity, gas and water (utility services)	Public and non-business services	Business services
At 31 March 2017						
Cash and balances at central banks	–	–	–	–	8 353	–
Loans and advances to banks	–	–	–	–	–	–
Non-sovereign and non-bank cash placements	–	–	1	–	67	635
Reverse repurchase agreements and cash collateral on securities	586	–	–	–	–	164
Sovereign debt securities	–	–	–	–	47 822	–
Bank debt securities	–	–	–	–	–	–
Other debt securities	–	–	–	–	1 700	–
Derivative financial instruments	–	–	5	422	–	71
Securities arising from trading activities	–	–	–	1	320	–
Loans and advances to customers (gross)	109 210	40 546	2 895	5 364	5 900	8 523
Own originated loans and advances to customers securitised (gross)	8 679	–	–	–	–	–
Other loans and advances (gross)	–	–	–	–	–	–
Other assets	–	–	–	–	–	62
Total on-balance sheet exposures	118 475	40 546	2 901	5 787	64 162	9 455
Guarantees [^]	3 481	1 104	179	648	1 744	689
Contingent liabilities, committed facilities and other	31 520	6 132	301	2 137	609	559
Total off-balance sheet exposures	35 001	7 236	480	2 785	2 353	1 248
Total gross credit and counterparty exposures pre-collateral or other credit enhancements	153 476	47 782	3 381	8 572	66 515	10 703
At 31 March 2016						
Cash and balances at central banks	–	–	–	–	7 801	–
Loans and advances to banks	–	–	–	–	–	–
Non-sovereign and non-bank cash placements	–	–	–	–	102	562
Reverse repurchase agreements and cash collateral on securities	623	–	–	–	–	151
Sovereign debt securities	–	–	–	–	41 325	–
Bank debt securities	–	–	–	–	–	–
Other debt securities	–	–	–	98	2 686	–
Derivative financial instruments	–	–	36	205	–	156
Securities arising from trading activities	–	–	–	7	330	–
Loans and advances to customers (gross)	95 044	41 077	2 256	4 809	6 377	8 908
Own originated loans and advances to customers securitised (gross)	9 244	–	–	–	–	–
Other loans and advances (gross)	–	–	–	–	–	–
Other assets	–	–	1	–	–	2
Total on-balance sheet exposures	104 911	41 077	2 293	5 119	58 621	9 779
Guarantees [^]	3 545	842	–	990	1 917	30
Contingent liabilities, committed facilities and other	25 298	2 265	432	814	309	782
Total off-balance sheet exposures	28 843	3 107	432	1 804	2 226	812
Total gross credit and counterparty exposures pre-collateral or other credit enhancements	133 754	44 184	2 725	6 923	60 847	10 591

[^] Excludes guarantees provided to clients which are backed/secured by cash on deposit with the bank.

Risk management

(continued)

03

Risk management

Finance and insurance	Retailers and wholesalers	Manufacturing and commerce	Construction	Corporate commercial real estate	Other residential mortgages	Mining and resources	Leisure, entertainment and tourism	Transport	Communication	Total
-	-	-	-	-	-	-	-	-	-	8 353
35 026	-	-	-	-	-	-	-	-	-	35 026
2 130	1 561	2 504	247	201	-	758	-	553	336	8 993
28 991	-	785	-	-	-	-	-	-	41	30 567
-	-	-	-	-	-	-	-	-	-	47 822
7 758	-	-	-	-	-	-	-	-	-	7 758
3 245	-	1 555	-	708	-	2 383	-	-	2 437	12 028
5 059	128	123	3	323	-	138	37	14	35	6 358
-	38	-	-	-	-	-	33	-	71	463
17 640	2 814	11 577	3 953	5 760	-	3 249	1 512	4 010	5 803	228 756
-	-	-	-	-	-	-	-	-	-	8 679
-	-	-	-	-	336	-	-	-	-	336
673	1 470	236	268	-	-	-	40	-	8	2 757
100 522	6 011	16 780	4 471	6 992	336	6 528	1 622	4 577	8 731	397 896
3 769	990	984	94	86	-	1 702	125	64	94	15 753
2 984	1 810	858	538	303	-	3 088	68	1 117	420	52 444
6 753	2 800	1 842	632	389	-	4 790	193	1 181	514	68 197
107 275	8 811	18 622	5 103	7 381	336	11 318	1 815	5 758	9 245	466 093
-	-	-	-	-	-	-	-	-	-	7 801
29 483	-	-	-	-	-	-	-	-	-	29 483
3 337	1 781	1 469	211	-	-	1 581	-	312	503	9 858
41 794	-	675	-	-	-	-	-	74	-	43 317
-	-	-	-	-	-	-	-	-	-	41 325
15 117	-	-	-	-	-	-	-	-	-	15 117
2 129	-	658	-	-	-	2 509	-	-	3 673	11 753
8 876	252	203	-	676	-	159	21	83	89	10 756
83	-	16	-	-	-	-	-	103	-	539
11 977	2 378	10 128	3 424	6 251	-	4 682	1 819	4 071	6 429	209 630
-	-	-	-	-	-	-	-	-	-	9 244
-	-	-	-	-	398	-	-	-	-	398
484	1 556	92	3	-	-	-	20	-	11	2 169
113 280	5 967	13 241	3 638	6 927	398	8 931	1 860	4 643	10 705	391 390
6 328	62	136	-	11	-	1 822	-	65	188	15 936
5 924	1 664	1 142	222	100	-	4 514	3	2 208	935	46 612
12 252	1 726	1 278	222	111	-	6 336	3	2 273	1 123	62 548
125 532	7 693	14 519	3 860	7 038	398	15 267	1 863	6 916	11 828	453 938

(continued)

Private client loans account for 66.7% of total gross core loans and advances, as represented by the industry classification ‘high net worth and professional individuals and lending collateralised by property’

Summary analysis of gross credit and counterparty exposures by industry



A description of the type of private client lending and lending collateralised by property we undertake is provided on page 18, and a more detailed analysis of these loan portfolios are provided on pages 37 and 38.

The remainder of core loans and advances largely relate to corporate client lending and are evenly spread across industry sectors.

Other credit and counterparty exposures are largely reflective of cash and near cash balances held with institutions and central

banks, thus the large balance reflected in the ‘public and non-business services’ and ‘finance and insurance’ sectors. These exposures also include off-balance sheet items such as guarantees, committed facilities and contingent liabilities, diversified across several industries.



A description of the type of corporate client lending we undertake is provided on pages 18 and 19, and a more detailed analysis of the corporate client loan portfolio is provided on pages 37 and 38.

Analysis of gross credit and counterparty exposures by industry

R'million At 31 March	Gross core loans and advances		Other credit and counterparty exposures		Total	
	2017	2016	2017	2016	2017	2016
High net worth and professional individuals	117 889	104 288	35 587	29 466	153 476	133 754
Lending collateralised by property – largely to private clients	40 546	41 077	7 236	3 107	47 782	44 184
Agriculture	2 895	2 256	486	469	3 381	2 725
Electricity, gas and water (utility services)	5 364	4 809	3 208	2 114	8 572	6 923
Public and non-business services	5 900	6 377	60 615	54 470	66 515	60 847
Business services	8 523	8 908	2 180	1 683	10 703	10 591
Finance and insurance	17 640	11 977	89 635	113 555	107 275	125 532
Retailers and wholesalers	2 814	2 378	5 997	5 315	8 811	7 693
Manufacturing and commerce	11 577	10 128	7 045	4 391	18 622	14 519
Construction	3 953	3 424	1 150	436	5 103	3 860
Corporate commercial real estate	5 760	6 251	1 621	787	7 381	7 038
Other residential mortgages	–	–	336	398	336	398
Mining and resources	3 249	4 682	8 069	10 585	11 318	15 267
Leisure, entertainment and tourism	1 512	1 819	303	44	1 815	1 863
Transport	4 010	4 071	1 748	2 845	5 758	6 916
Communication	5 803	6 429	3 442	5 399	9 245	11 828
Total	237 435	218 874	228 658	235 064	466 093	453 938

An analysis of our core loans and advances, asset quality and impairments

Core loans and advances comprise:

- Loans and advances to customers as per the balance sheet
- Own originated loans and advances to customers securitised as per the balance sheet.



R'million

At 31 March

	2017	2016
Loans and advances to customers as per the balance sheet	227 552	208 720
Add: own originated loans and advances securitised as per the balance sheet	8 673	9 238
Net core loans and advances to customers	236 225	217 958

The tables that follow provide information with respect to the asset quality of our core loans and advances to customers.



An overview of developments during the financial year is provided on page 23.

R'million

At 31 March

	2017	2016
Gross core loans and advances to customers	237 435	218 874
Total impairments	(1 210)	(916)
Specific impairments	(884)	(681)
Portfolio impairments	(326)	(235)
Net core loans and advances to customers	236 225	217 958
Average gross core loans and advances to customers	228 155	201 038
Current loans and advances to customers	232 902	214 511
Past due loans and advances to customers (1 – 60 days)	673	734
Special mention loans and advances to customers	244	415
Default loans and advances to customers	3 616	3 214
Gross core loans and advances to customers	237 435	218 874
Current loans and advances to customers	232 902	214 511
Default loans that are current and not impaired	132	867
Gross core loans and advances to customers that are past due but not impaired	1 936	1 664
Gross core loans and advances to customers that are impaired	2 465	1 832
Gross core loans and advances to customers	237 435	218 874
Total income statement charge for impairments on core loans and advances	(661)	(526)
Gross default loans and advances to customers	3 616	3 214
Specific impairments	(884)	(681)
Portfolio impairments	(326)	(235)
Defaults net of impairments	2 406	2 298
Aggregate collateral and other credit enhancements on defaults	4 343	3 700
Net default loans and advances to customers (limited to zero)	-	-
Ratios		
Total impairments as a % of gross core loans and advances to customers	0.51%	0.42%
Total impairments as a % of gross default loans	33.46%	28.50%
Gross defaults as a % of gross core loans and advances to customers	1.52%	1.47%
Defaults (net of impairments) as a % of net core loans and advances to customers	1.02%	1.05%
Net defaults as a % of net core loans and advances to customers	-	-
Credit loss ratio (i.e. income statement impairment charge on core loans as a % of average gross core loans and advances)	0.29%	0.26%

An age analysis of past due and default core loans and advances to customers



R'million At 31 March	2017	2016
Default loans that are current	1 254	1 922
1 – 60 days	1 477	1 281
61 – 90 days	184	94
91 – 180 days	473	304
181 – 365 days	717	110
> 365 days	428	652
Past due and default core loans and advances to customers (actual capital exposure)	4 533	4 363
1 – 60 days	256	258
61 – 90 days	23	12
91 – 180 days	66	125
181 – 365 days	476	30
> 365 days	177	337
Past due and default core loans and advances to customers (actual amount in arrears)	998	762

A further age analysis of past due and default core loans and advances to customers



R'million	Current watchlist loans	1 – 60 days	61 – 90 days	91 – 180 days	181 – 365 days	> 365 days	Total
At 31 March 2017							
Watchlist loans neither past due nor impaired							
Total capital exposure	132	–	–	–	–	–	132
Gross core loans and advances to customers that are past due but not impaired							
Total capital exposure	–	1 120	152	121	460	83	1 936
Amount in arrears	–	205	18	27	439	53	742
Gross core loans and advances to customers that are impaired							
Total capital exposure	1 122	357	32	352	257	345	2 465
Amount in arrears	–	51	5	39	37	124	256
At 31 March 2016							
Watchlist loans neither past due nor impaired							
Total capital exposure	867	–	–	–	–	–	867
Gross core loans and advances to customers that are past due but not impaired							
Total capital exposure	–	1 125	70	216	68	185	1 664
Amount in arrears	–	254	6	104	14	140	518
Gross core loans and advances to customers that are impaired							
Total capital exposure	1 055	156	24	88	42	467	1 832
Amount in arrears	–	4	6	21	16	197	244

An age analysis of past due and default core loans and advances to customers at 31 March 2017 (based on total capital exposure)

 R'million	Current watchlist loans	1 – 60 days	61 – 90 days	91 – 180 days	181 – 365 days	> 365 days	Total
Past due (1 – 60 days)	–	673	–	–	–	–	673
Special mention	–	151	89	1	–	3	244
Special mention (1 – 90 days)	–	151	1	1*	–	3*	156
Special mention (61 – 90 days and item well secured)	–	–	88	–	–	–	88
Default	1 254	653	95	472	717	425	3 616
Sub-standard	132	296	63	120	460	80	1 151
Doubtful	1 122	357	32	352	257	345	2 465
Total	1 254	1 477	184	473	717	428	4 533

An age analysis of past due and default core loans and advances to customers at 31 March 2017 (based on actual amount in arrears)

 R'million	Current watchlist loans	1 – 60 days	61 – 90 days	91 – 180 days	181 – 365 days	> 365 days	Total
Past due (1 – 60 days)	–	140	–	–	–	–	140
Special mention	–	8	13	–	–	–	21
Special mention (1 – 90 days)	–	8	–	–	–	–	8
Special mention (61 – 90 days and item well secured)	–	–	13	–	476	–	13
Default	–	108	10	66	476	177	837
Sub-standard	–	57	5	27	439	53	581
Doubtful	–	51	5	39	37	124	256
Total	–	256	23	66	476	177	998

* Largely relates to solvent deceased estates and bonds under registration at the deeds office. Due to the lengthy external process with respect to these exposures, which are out of the control of Investec, these exposures have been classified as special mention and will remain there until settled or their credit quality deteriorates.

(continued)

An age analysis of past due and default core loans and advances to customers at 31 March 2016 (based on total capital exposure)

 R'million	Current watchlist loans	1 – 60 days	61 – 90 days	91 – 180 days	181 – 365 days	> 365 days	Total
Past due (1 – 60 days)	-	734	-	-	-	-	734
Special mention	-	323	64	14	10	4	415
Special mention (1 – 90 days)	-	323	9	14*	10*	4*	360
Special mention (61 – 90 days and item well secured)	-	-	55	-	-	-	55
Default	1 922	224	30	290	100	648	3 214
Sub-standard	868	66	6	203	58	181	1 382
Doubtful	1 054	158	24	87	42	467	1 832
Total	1 922	1 281	94	304	110	652	4 363

An age analysis of past due and default core loans and advances to customers at 31 March 2016 (based on actual amount in arrears)

 R'million	Current watchlist loans	1 – 60 days	61 – 90 days	91 – 180 days	181 – 365 days	> 365 days	Total
Past due (1 – 60 days)	-	59	-	-	-	-	59
Special mention	-	157	5	1	1	1	165
Special mention (1 – 90 days)	-	157	-	1*	1*	1*	160
Special mention (61 – 90 days and item well secured)	-	-	5	-	-	-	5
Default	-	42	7	124	29	336	538
Sub-standard	-	38	-	103	13	139	293
Doubtful	-	4	7	21	16	197	245
Total	-	258	12	125	30	337	762

* Largely relates to solvent deceased estates and bonds under registration at the deeds office. Due to the lengthy external process with respect to these exposures, which are out of the control of Investec, these exposures have been classified as special mention and will remain there until settled or their credit quality deteriorates.

An analysis of core loans and advances to customers

R'million	Gross core loans and advances that are neither past due nor impaired	Gross core loans and advances that are past due but not impaired	Gross core loans and advances that are impaired	Total gross core loans and advances (actual capital exposure)	Specific impairments	Portfolio impairments	Total net core loans and advances (actual capital exposure)	Actual amount in arrears
At 31 March 2017								
Current core loans and advances	232 902	-	-	232 902	-	(319)	232 583	-
Past due (1 – 60 days)	-	673	-	673	-	(2)	671	140
Special mention	-	244	-	244	-	(1)	243	21
Special mention (1 – 90 days)	-	156	-	156	-	(1)	155	8
Special mention (61 – 90 days and item well secured)	-	88	-	88	-	-	88	13
Default	132	1 019	2 465	3 616	(884)	(4)	2 728	837
Sub-standard	132	1 019	-	1 151	-	(4)	1 147	581
Doubtful	-	-	2 465	2 465	(884)	-	1 581	256
Total	233 034	1 936	2 465	237 435	(884)	(326)	236 225	998
At 31 March 2016								
Current core loans and advances	214 511	-	-	214 511	-	(231)	214 280	-
Past due (1 – 60 days)	-	734	-	734	-	(3)	731	59
Special mention	-	415	-	415	-	(1)	414	165
Special mention (1 – 90 days)	-	360	-	360	-	(1)	359	160
Special mention (61 – 90 days and item well secured)	-	55	-	55	-	-	55	5
Default	867	515	1 832	3 214	(681)	-	2 533	538
Sub-standard	867	515	-	1 382	-	-	1 382	293
Doubtful	-	-	1 832	1 832	(681)	-	1 151	245
Total	215 378	1 664	1 832	218 874	(681)	(235)	217 958	762

(continued)

An analysis of core loans and advances to customers and impairments by counterparty type

 R'million	Private client, professional and high net worth individuals	Corporate sector	Insurance, financial services (excluding sovereign)	Public and government sector (including central banks)	Trade finance and other	Total core loans and advances to customers
At 31 March 2017						
Current core loans and advances	155 158	48 701	17 604	5 765	5 674	232 902
Past due (1 – 60 days)	603	7	–	–	63	673
Special mention	160	79	–	–	5	244
Special mention (1 – 90 days)	77	79	–	–	–	156
Special mention (61 – 90 days and item well secured)	83	–	–	–	5	88
Default	2 514	755	36	135	176	3 616
Sub-standard	999	114	36	–	2	1 151
Doubtful	1 515	641	–	135	174	2 465
Total gross core loans and advances to customers	158 435	49 542	17 640	5 900	5 918	237 435
Total impairments	(581)	(401)	(18)	(62)	(148)	(1 210)
Specific impairments	(360)	(316)	–	(60)	(148)	(884)
Portfolio impairments	(221)	(85)	(18)	(2)	–	(326)
Net core loans and advances to customers	157 854	49 141	17 622	5 838	5 770	236 225
At 31 March 2016						
Current core loans and advances	141 931	49 350	11 925	6 363	4 942	214 511
Past due (1 – 60 days)	554	100	–	–	80	734
Special mention	402	–	–	–	13	415
Special mention (1 – 90 days)	360	–	–	–	–	360
Special mention (61 – 90 days and item well secured)	42	–	–	–	13	55
Default	2 478	505	52	14	165	3 214
Sub-standard	1 313	–	52	14	3	1 382
Doubtful	1 165	505	–	–	162	1 832
Total gross core loans and advances to customers	145 365	49 955	11 977	6 377	5 200	218 874
Total impairments	(495)	(270)	(4)	(4)	(143)	(916)
Specific impairments	(306)	(232)	–	–	(143)	(681)
Portfolio impairments	(189)	(38)	(4)	(4)	–	(235)
Net core loans and advances to customers	144 870	49 685	11 973	6 373	5 057	217 958

An analysis of core loans and advances by risk category at 31 March 2017

R'million	Gross core loans	Gross defaults	Aggregate collateral and other credit enhancements on defaults	Balance sheet impairments	Income statement impairments [^]
Lending collateralised by property	40 546	990	1 158	(214)	(93)
Commercial real estate	36 526	615	781	(151)	(53)
Commercial real estate – investment	33 654	546	653	(133)	(74)
Commercial real estate – development	1 868	–	1	–	11
Commercial vacant land and planning	1 004	69	127	(18)	10
Residential real estate	4 020	375	377	(63)	(40)
Residential real estate – development	2 661	310	313	(42)	(42)
Residential vacant land and planning	1 359	65	64	(21)	2
High net worth and other private client lending	117 889	1 524	2 231	(146)	(284)
Mortgages	61 390	725	998	(60)	(24)
High net worth and specialised lending	56 499	799	1 233	(86)	(260)
Corporate and other lending	79 000	1 102	954	(524)	(182)
Acquisition finance	13 357	582	534	(132)	(55)
Asset-based lending	5 936	176	285	(148)	(41)
Fund finance	5 548	–	–	–	4
Other corporate and financial institutions and governments	43 986	139	135	(72)	(32)
Asset finance	2 697	26	–	–	(9)
Small ticket asset finance	2 142	–	–	–	(9)
Large ticket asset finance	555	26	–	–	–
Project finance	6 414	–	–	–	1
Resource finance	1 062	179	–	(172)	(50)
Portfolio impairments	–	–	–	(326)	(102)
Total	237 435	3 616	4 343	(1 210)	(661)

[^] Where a positive number represents a recovery.

An analysis of core loans and advances by risk category at 31 March 2016

R'million	Gross core loans	Gross defaults	Aggregate collateral and other credit enhancements on defaults	Balance sheet impairments	Income statement impairments [^]
Lending collateralised by property	41 077	971	1 156	(135)	(85)
Commercial real estate	37 677	501	666	(93)	(91)
Commercial real estate – investment	34 179	366	482	(63)	(68)
Commercial real estate – development	2 385	31	24	(10)	–
Commercial vacant land and planning	1 113	104	160	(20)	(23)
Residential real estate	3 400	470	490	(42)	6
Residential real estate – development	1 668	194	217	(2)	(61)
Residential vacant land and planning	1 732	276	273	(40)	67
High net worth and other private client lending	104 288	1 507	2 177	(171)	(225)
Mortgages	55 763	502	849	(40)	(37)
High net worth and specialised lending	48 525	1 005	1 328	(131)	(188)
Corporate and other lending	73 509	736	367	(375)	(146)
Acquisition finance	14 664	329	286	(70)	(68)
Asset-based lending	5 211	165	56	(143)	(51)
Fund finance	3 668	–	–	–	–
Other corporate and financial institutions and governments	38 141	26	25	(13)	–
Asset finance	4 081	–	–	–	–
Small ticket asset finance	1 421	–	–	–	–
Large ticket asset finance	2 660	–	–	–	–
Project finance	6 424	–	–	–	123
Resource finance	1 320	216	–	(149)	(150)
Portfolio impairments	–	–	–	(235)	(70)
Total	218 874	3 214	3 700	(916)	(526)

[^] Where a positive number represents a recovery.

Asset quality trends

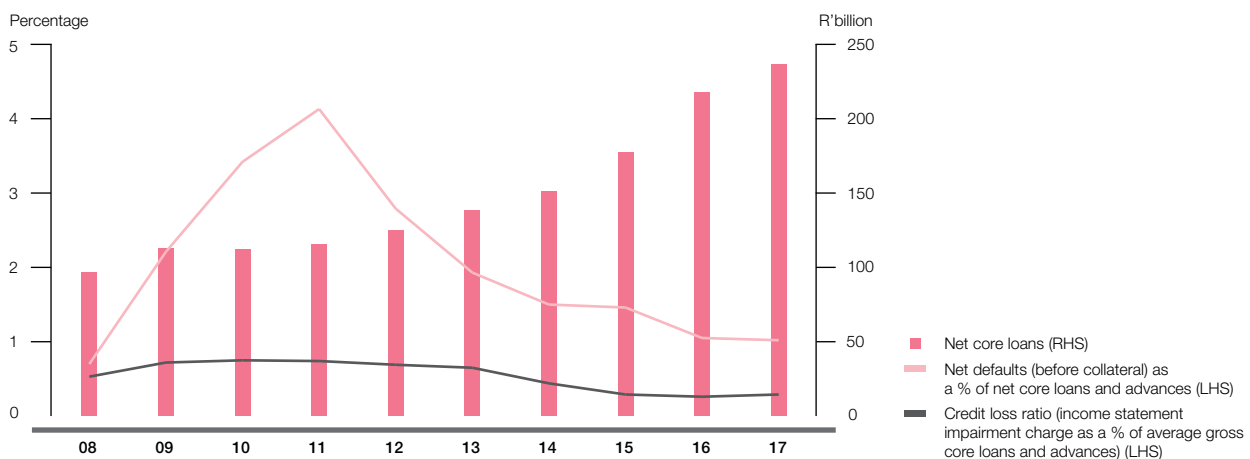

Collateral

A summary of total collateral is provided in the table below

R'million	Collateral held against		Total
	Core loans and advances	Other credit and counterparty exposures*	
At 31 March 2017			
Eligible financial collateral	61 395	25 020	86 415
Listed shares	59 843	15 674	75 517
Cash	1 552	14	1 566
Debt securities issued by sovereigns	–	9 332	9 332
Property charge	329 107	586	329 693
Residential property	172 166	436	172 602
Commercial property developments	14 055	150	14 205
Commercial property investments	142 886	–	142 886
Other collateral	66 497	854	67 351
Unlisted shares	7 553	22	7 575
Charges other than property	14 435	–	14 435
Debtors, stock and other corporate assets	6 117	–	6 117
Guarantees	26 148	–	26 148
Other	12 244	832	13 076
Total collateral	456 999	26 460	483 459
At 31 March 2016			
Eligible financial collateral	51 748	24 555	76 303
Listed shares	50 769	7 905	58 674
Cash	979	22	1 001
Debt securities issued by sovereigns	–	16 628	16 628
Property charge	283 954	587	284 541
Residential property	143 882	482	144 364
Commercial property developments	12 078	105	12 183
Commercial property investments	127 994	–	127 994
Other collateral	54 733	1 354	56 087
Unlisted shares	8 093	–	8 093
Charges other than property	10 940	–	10 940
Debtors, stock and other corporate assets	5 703	–	5 703
Guarantees	20 737	35	20 772
Other	9 260	1 319	10 579
Total collateral	390 435	26 496	416 931

* A large percentage of these exposures (for example bank placements) are to highly rated financial institutions where limited collateral would be required due to the nature of the exposure.

Investment risk in the banking book represents a moderate percentage of our total assets and is managed within appropriate risk limits

Investment risk in the banking book

Investment risk description

Investment risk in the banking book arises primarily from the following activities conducted within the group:

- **Principal Investments:** Investments are selected based on the track record of management, the attractiveness of the industry and the ability to build value for the existing business by implementing an agreed strategy. Investments in listed shares may arise on the IPO of one of our investments. Additionally, listed investments may be considered where we believe that the market is mispricing the value of the underlying security or where there is the opportunity to stimulate corporate
- **Lending transactions:** The manner in which we structure certain transactions results in equity, warrant and profit shares being held, predominantly within unlisted companies
- **Property activities:** We source development, investment and trading opportunities to create value and trade for profit within agreed risk parameters
- **Central Funding:** Central Funding is the custodian of certain equity and property investments.

activity. Investec Bank Limited holds a 45% stake alongside other strategic investors who hold the remaining 55% in the IEP Group. The investment in the IEP Group is reflected as an investment in an associate. We continue to pursue opportunities to help create and grow black-owned and controlled companies

Management of investment risk

As investment risk arises from a variety of activities conducted by the group, the monitoring and measurement thereof varies across transactions and/or type of activity. Independent credit and investment committees exist in each geography where we assume investment risk.

Nature of investment risk	Management of risk
Listed equities	Investment committee, market risk management, BRCC and GRCC
Investment Banking principal investments	Investment committee, BRCC and GRCC
Embedded derivatives, profit shares and investments arising from lending transactions	Credit risk management committees, BRCC and GRCC
Investment and trading properties	Investment committee, Investec Property group investment committee in South Africa, BRCC and GRCC
The IEP Group	A number of our executive are on the board of the IEP Group, BRCC and GRCC
Central Funding investments	Investment committee, BRCC and GRCC

Risk appetite limits and targets are set to manage our exposure to equity and investment risk. An assessment of exposures against limits and targets as well as stress testing scenario analysis are performed and reported to GRCC and BRCC. As a matter of course, concentration risk is avoided and investments are well spread across geographies and industries.

Valuation and accounting methodologies

For a description of our valuation principles and methodologies refer to pages 185 and 193 for factors taken into consideration in determining fair value.

We have a low level of assets exposed to the volatility of IFRS fair value accounting with level 3 assets amounting to 0.8% of total assets (excluding assurance assets).



Refer to page 185 of the Investec Limited group and company financial statements 2017 for further information.

The table below provides an analysis of income and revaluations recorded with respect to these investments.

For the year to 31 March R'million	Income/(loss) (pre-funding costs)					Fair value through equity
	Unrealised ^o	Realised ^o	Dividends	Other	Total	
2017						
Unlisted investments	(126)	100	243	–	217	(2)
Listed equities	(154)	(3)	94	–	(63)	(47)
Investment and trading properties [^]	(122)	367	–	–	245	–
Warrants, profit shares and other embedded derivatives	(18)	264	–	–	246	–
The IEP Group	–	–	–	303	303	–
Total	(420)	728	337	303	948	(49)
2016						
Unlisted investments	(3 839)	4 951	190	–	1 302	(2)
Listed equities	188	26	77	–	291	(12)
Investment and trading properties [^]	520	199	–	–	719	–
Warrants, profit shares and other embedded derivatives	(56)	274	–	–	218	–
Total	(3 187)	5 450	267	–	2 530	(14)

^o In a year of realisation, any prior period mark-to-market gains/losses recognised are reversed in the unrealised line item.

[^] For the purposes of the above analysis, the exposures arising from the consolidation of the Investec Property Fund have been reflected at the level of our economic ownership, being 27.9% in 2017 and 28.6% in 2016.

All realised and unrealised gains and losses are included in the capital base.

Summary of investments held and stress testing analyses

The balance sheet value of investments is indicated in the table below.

R'million	On-balance sheet value of investments 2017	Valuation change stress test 2017*	On-balance sheet value of investments 2016	Valuation change stress test 2016*
Unlisted investments**	4 066	610	2 890	433
Listed equities	2 892	723	1 793	448
Investment and trading properties ^{^^}	9 087	1 162	9 133	1 113
Warrants, profit shares and other embedded derivatives	221	77	237	83
The IEP Group ^{oo}	5 413	812	5 086	763
Total	21 679	3 384	19 139	2 840

** Includes the investment portfolio and non-current assets classified as held-for-sale as per the balance sheet.

^{^^} For the purposes of the above analysis, the exposures arising from the consolidation of the Investec Property Fund have been reflected at the level of our economic ownership, being 27.9% in 2017 and 28.6% in 2016.

^{oo} As explained on page 40.

* In order to assess our earnings sensitivity to a movement in the valuation of these investments, the following stress-testing parameters are applied:

Additional information

Stress test values applied	
Unlisted investments and the IEP Group	15%
Listed equities	25%
Trading properties	20%
Investment properties	10%
Warrants, profit shares and other embedded derivatives	35%

An analysis of the investment portfolio, warrants, profit shares and other embedded derivatives by industry of exposure (excluding investment and trading properties and the IEP Group)

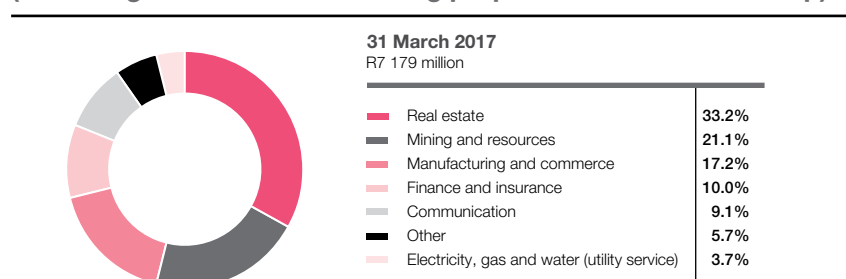

Stress testing summary

Based on the information at 31 March 2017, as reflected above, we could have a R3.4 billion reversal in revenue (which assumes a year in which there is a 'severe stress scenario' simultaneously across all asset classes). This would not cause the group to report a loss, but could have a significantly negative impact on earnings for that period. The probability of all these asset classes being negatively impacted at the same time is very low, although the probability of listed equities being negatively impacted at the same time is very high.

Capital requirements

In terms of Basel III capital requirements for Investec Limited, unlisted and listed equities within the banking book are represented under the category of 'equity risk' and investment properties, profit shares and embedded derivatives are considered in the calculation of capital required for credit risk.



Refer to page 68 for further detail.

Securitisation/ structured credit activities exposures

Overview

The group's definition of securitisation/structured credit activities (as explained below) is wider than the definition as applied for regulatory capital purposes, which largely focuses on those securitisations in which the group has achieved significant risk transfer. We, however, believe that the information provided below is meaningful in that it groups all these related activities in order for a reviewer to obtain a fuller picture of the activities that we have conducted in this space. Some of the information provided below overlaps with the group's credit and counterparty exposure information.



Refer to page 25 for the balance sheet and credit risk classification.

Investec Limited engages in transactions that involve the use of both special purpose entities and asset securitisation structures. Securitisation represents a relatively modest

proportion of our current funding profile, but provides additional flexibility and a source of liquidity. Investec Limited does not depend on special purpose vehicles for funding in its normal course of business. These entities form part of the consolidated group balance sheet as reported.

We have securitised assets originated by our Private Client business. The primary motivations for the securitisation of these assets are to:

- Provide an alternative source of funding
- Act as a mechanism to transfer risk
- Leverage returns through the retention of equity tranches in low default rate portfolios
- Create a potential committed liquidity facility asset.

Total assets that have been originated and securitised by the Private Client division amount to R8.7 billion at 31 March 2017 (31 March 2016: R9.2 billion) and consist of residential mortgages (R8.7 billion). Within these securitisation vehicles loans greater than 90 days in arrears amounted to R14 million.

Further details of the various securitisation vehicles are highlighted below:

- Fox street 1: R0.8 billion notes of the original R1.5 billion are still in issue. No notes are held internally
- Fox Street 2: R0.9 billion notes of the original R1.5 billion are still in issue. R247 million of the notes are held internally
- Fox Street 3: R1.4 billion notes of the original R2.0 billion are still in issue. All notes are held internally
- Fox Street 4: R2.6 billion notes of the original R3.7 billion are still in issue. All notes are held internally
- Fox Street 5: R2.6 billion notes of the original R2.9 billion are still in issue. All notes are held internally.

There is a clean-up call option than can be exercised at 10% of original notes issued. The margin on the notes increases at pre-specified intervals and coincides with the originator call option dates.

We have also sought out select opportunities in the credit/debt markets and traded in and purchased structured credit. These have largely been rated UK and European residential mortgage-backed

securities (RMBS), totalling R0.9 billion at 31 March 2017 (31 March 2016: R0.8 billion) and unrated South African RMBS, totalling R0.9 billion at 31 March 2017 (31 March 2016: nil).

We determine regulatory capital requirements for securitised credit exposures based on specific regulatory rule sets which, at maximum, carry a risk weight of 1 250%. This is capped to the capital requirement had the bank been exposed to the entire portfolio. The group has no resecuritisation exposures.

Accounting policies



Refer to page 162 in the Investec Limited group and company financial statements 2017.

Risk management

All existing or proposed exposures to a securitisation or a resecuritisation are analysed on a case-by-case basis, with final approval typically required from the relevant credit committee. The analysis looks through to the historical and expected future performance of the underlying assets, the position of the relevant tranche in the capital structure as well as analysis of the cash flow waterfall under a variety of stress scenarios. External ratings are presented, but only for information purposes since the bank principally relies on its own internal risk assessment. Overarching these transaction level principles is the board-

approved risk appetite policy, which details the group's appetite for such exposures, and each exposure is considered relative to the group's overall risk appetite. We can use explicit credit risk mitigation techniques where required, however, the group prefers to address and manage these risks by only approving exposures to which the group has explicit appetite through the constant and consistent application of the risk appetite policy.



In addition, securitisations of Investec own originated assets are assessed in terms of the credit risk management philosophies and principles as set out on page 10.

Credit analysis

In terms of our analysis of our credit and counterparty risk, exposures arising from securitisation/structured credit activities reflect only those exposures to which we consider ourselves to be at risk. Assets that have been securitised by our Private Client division are reflected as part of our core lending exposures and not our securitisation/structured credit exposures as we believe this reflects the true nature and intent of these exposures and activities.

Securitisation/structured credit activities exposures

At 31 March Nature of exposure/activity	Exposure 2017 R'million	Exposure 2016 R'million	Balance sheet and credit risk classification	Asset quality – relevant comments
Structured credit (gross exposure)*	1 812	772	Other debt securities and other loans and advances	
Rated	863	772		
Unrated	949	–		
Loans and advances to customers and third party intermediary originating platforms (mortgage loans) (with the potential to be securitised) (net exposure)	310	367	Other loans and advances	
Private Client division assets	8 673	9 238	Own originated loans and advances to customers securitised	Analysed as part of the group's overall asset quality on core loans and advances
Liquidity facilities provided to third party corporate securitisation vehicles	–	15	Off-balance sheet credit exposure as these facilities have remained undrawn and reflect a contingent liability of the bank	

* Analysis of rated and unrated structured credit

At 31 March R'million	2017			2016		
	Rated**	Unrated	Total	Rated**	Unrated	Total
UK and European RMBS	773	–	773	646	–	646
Australian RMBS	90	–	90	126	–	126
South African RMBS	–	949	949	–	–	–
Total	863	949	1 812	772	–	772

** A further analysis of rated structured credit investments

R'million	AAA	AA	A	BBB	BB	B	C and below	Total
UK and European RMBS	72	301	253	–	147	–	–	773
Australian RMBS	–	90	–	–	–	–	–	90
Total at 31 March 2017	72	391	253	–	147	–	–	863
Total at 31 March 2016	–	126	458	–	–	188	–	772

Market risk in the trading book

Traded market risk description



Traded market risk is the risk that the value of a portfolio of instruments changes as a result of changes in underlying market risk factors such as interest rates, equity prices, commodity prices, exchange rates and volatilities. The market risk management team identifies, quantifies and manages this risk in accordance with Basel standards and policies determined by the board.

The focus of our trading activities is primarily on supporting client activity. Our strategic intent is that proprietary trading should be limited and that trading should be conducted largely to facilitate clients in deal execution. Within our trading activities, we act as principal with clients or the market. Market risk, therefore, exists where we have taken on principal positions resulting from market making, underwriting, investments and limited proprietary trading in the foreign exchange, capital and money markets. The focus of these businesses is primarily on supporting client activity.

Traded market risk governance structure



To manage, measure and mitigate market risk, we have independent market risk management teams in each geography where we assume market risk. Local limits have been set to keep potential losses within acceptable risk tolerance levels.

A global market risk forum, mandated by the various boards of directors, manages the market risks in accordance with pre-approved principles and policies. Risk limits are reviewed and set at the global market risk forum and ratified at Review ERRF in accordance with the risk appetite defined by the board. The appropriateness of limits is continually assessed with limits reviewed at least annually, in the event of a significant market event or at the discretion of senior management.

Management and measurement of traded market risk

Market risk management teams review the market risks in the trading books. Detailed risk reports are produced daily for each trading desk and for the aggregate risk of the trading books.

These reports are distributed to management and traders. There is a formal process for management recognition and authorisation for any risk excesses incurred. The production of risk reports allows for the monitoring of all positions in the trading book against prescribed limits. Limits are set at trading desk level with aggregate risk across all desks also monitored against overall market risk appetite limits. Trading limits are generally tiered, taking into account liquidity and the inherent risks of traded instruments. Valuation models for new instruments or products are independently validated by market risk before trading can commence. Each traded instrument undergoes various stresses to assess potential losses.

Measurement techniques used to quantify market risk arising from our trading activities include sensitivity analysis, value at risk (VaR), stressed VaR (sVaR), expected shortfall (ES) and extreme value theory (EVT). Stress testing and scenario analysis are used to simulate extreme conditions to supplement these core measures.

VaR numbers are monitored daily at the 95% and 99% confidence intervals, with limits set at the 95% confidence interval. ESs are also monitored daily at the 95% and 99% levels as is the worst case loss in the VaR distribution. Scenario analysis considers the impact of a significant market event on our current trading portfolios. Scenario analysis is done at least once a week and is included in the data presented to Review ERRF.

The accuracy of the VaR model as a predictor of potential loss is continuously monitored through backtesting. This involves comparing the hypothetical (clean) trading revenues arising from the previous day's closing positions with the one-day VaR calculated for the previous day on these same positions. If the revenue is negative and exceeds the one-day VaR, a backtesting exception is considered to have occurred. Over time we expect the average rate of observed backtesting exceptions to be consistent with the percentile of the VaR statistic being tested.

We have internal model approval from the SARB for general market risk for all trading desks with the exception of credit trading and therefore trading capital is calculated as a function of the 99% 10-day VaR as well as the 99% 10-day sVaR together with standardised specific risk capital for issuer

risk. Backtesting results and a detailed stress-testing pack are submitted to the regulator on a monthly basis.

The table on the following page contains the 95% one-day VaR figures for the trading businesses and the graphs that follow show the result of backtesting the total daily 99% one-day VaR against profit and loss figures for our trading activities over the reporting period. Based on these graphs, we can gauge the accuracy of the VaR figures, i.e. 99% of the time, the total trading activities are not expected to lose more than the 99% one-day VaR.

VaR



	31 March 2017				31 March 2016			
R'million	Year end	Average	High	Low	Year end	Average	High	Low
95% (one-day)								
Commodities	0.1	0.1	0.5	-	0.1	0.1	0.2	-
Equities	2.4	3.6	22.8	1.9	2.6	2.3	5.8	1.2
Foreign exchange	3.7	1.7	5.3	0.9	3.0	2.6	6.4	1.2
Interest rates	0.8	1.6	3.2	0.6	1.1	1.2	3.0	0.5
Consolidated*	4.5	4.2	21.8	2.1	4.8	3.9	8.5	1.8

* The consolidated VaR for each desk is lower than the sum of the individual VaRs. This arises from the consolidation offset between various asset classes (diversification).

Average VaR for the year ended March 2017 in the South African trading book was slightly higher than the previous year due to higher VaR utilisation primarily in the equities and interest rate trading desks. Using hypothetical (clean) profit and loss data for backtesting resulted in one exception (as shown in the graph below), which is below the expected number of two to three exceptions that a 99% VaR implies. The exception was due to normal trading losses.

99% one-day VaR backtesting

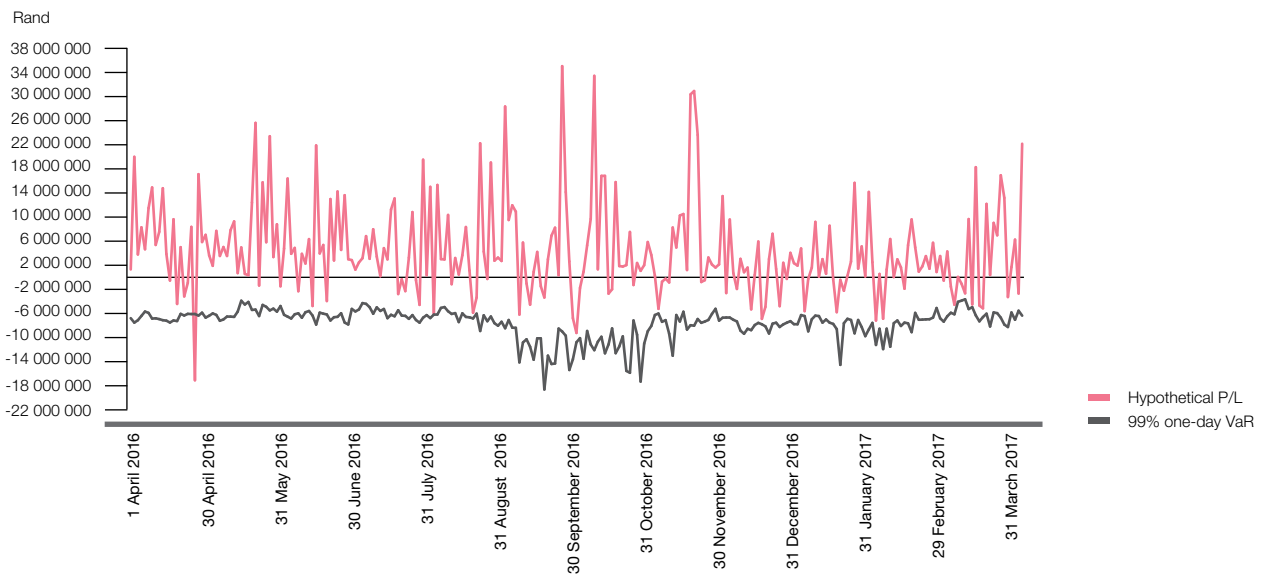

(continued)

Expected shortfall

The table below contains the 95% one-day expected shortfall (ES) figures. The 95% one-day ES is the average loss given that the 95% one-day VaR level has been exceeded.

**R'million****For the year to 31 March**

	2017	2016
Commodities	0.1	0.2
Equities	6.6	6.2
Foreign exchange	4.6	4.4
Interest rates	1.5	1.7
Consolidated*	7.9	8.4

* The consolidated ES for each desk is lower than the sum of the individual ESs. This arises from the correlation offset between various asset classes (diversification).

Stress testing

The table below indicates the potential losses that could arise if the portfolio is stress tested under extreme market conditions. The method used is known as extreme value theory (EVT), the reported stress scenario below calculates the 99% EVT which is a 1-in-8 year possible loss event. These numbers do not assume normality but rather rely on modelling the tail of the distribution using a parametric form suitable for extreme moves. In South Africa, average EVT numbers for the year were higher than the previous year due to increased volatility observed during the year.



31 March 2017

For the year to
R'million31 March
2016

	Year end	Average	High	Low	Year end
99% (using 99% EVT)					
Commodities	0.2	0.3	2.2	0.1	0.4
Equities	26.6	33.8	98.5	13.7	48.3
Foreign exchange	8.1	7.3	22.5	3.3	11.7
Interest rates	7.7	11.2	22.3	3.7	7.6
Consolidated**	26.4	36.1	97.6	15.1	47.2

** The consolidated stress testing for each desk is lower than the sum of the individual stress testing numbers. This arises from the correlation offset between various asset classes.

Profit and loss histogram

The histogram below illustrates the distribution of daily revenue during the financial year for our trading businesses. The distribution is skewed to the profit side and the graph shows that positive trading revenue was realised on 207 days out of a total of 251 days in the trading business. The average daily trading revenue generated for the year to 31 March 2017 was R3.3 million (2016: R2.1 million).

Profit and loss

Frequency: Days in a year

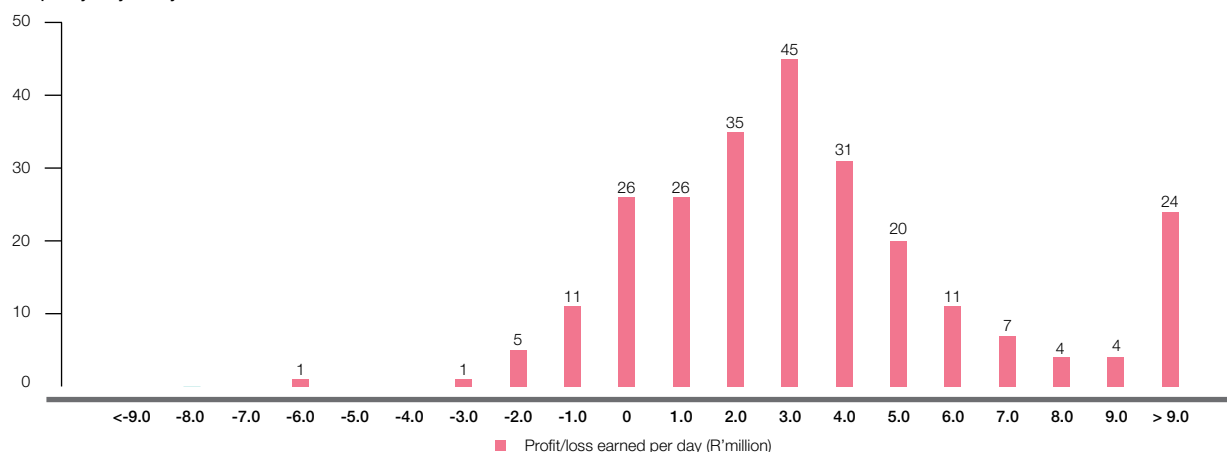

Traded market risk mitigation

The market risk management team has a reporting line that is separate from the trading function, thereby ensuring independent oversight. The risk management software is fully integrated with source trading systems, allowing valuation in risk and trading systems to be fully aligned. All valuation models are subject to independent validation, ensuring models used for valuation and risk are validated independently of the front office.

Risk limits are set according to guidelines set out in our risk appetite policy and are set on a statistical and non-statistical basis. Statistical limits include VaR and ES. Full revaluation historical simulation VaR is used over a two-year historical period based on an unweighted time series. Every risk factor is exposed to daily moves with proxies only used when no or limited price history is available, and the resultant one-day VaR is scaled up to a 10-day VaR using the square root of time rule for regulatory purposes. Daily moves are based on both absolute and relative returns as appropriate for the different types of risk factors. Time series data used to calculate these moves is updated on at least a monthly basis. Stressed VaR is calculated in the same way based on a one-year historical period of extreme volatility. The current sVaR period used is mid-2008 to mid-2009, which relates to high levels of volatility experienced during the financial crisis in all markets in which the business holds trading positions.

Non-statistical limits include limits on risk exposure to individual products, transaction tenors, notionals, liquidity, tenor buckets and sensitivities. Current market conditions are taken into account when setting and reviewing these limits.

Risk software is fully integrated with trading systems, while independence is maintained through independent validation of all models and market data used for valuation.

Traded market risk year in review

Trading conditions have been volatile. The increased volatility has also been impacted by unusual local factors, in particular, political policy uncertainty. The trading desks have benefited from this volatility. All trading areas have kept market risk exposures at low levels throughout the year, with minimal overnight risk taken.

Market risk – derivatives



We enter into various derivatives contracts, largely on the back of customer flow for hedging foreign exchange, commodity, equity and interest rate exposures and to a small extent as principal for trading purposes. These include financial futures, options, swaps and forward rate agreements. The risks associated with derivative instruments are monitored in the same manner as for the underlying instruments. Risks are also measured across the product range to take into account possible correlations.



Information showing our derivative trading portfolio over the reporting period on the basis of the notional principal and the fair value of all derivatives can be found on page 196 in the Investec Limited group and company financial statements 2017.

The notional principal indicates our activity in the derivatives market and represents the aggregate size of total outstanding contracts at year end. The fair value of a derivative financial instrument represents the present value of the positive or negative cash flows which would have occurred had we closed out the rights and obligations arising from that instrument in an orderly market transaction at year end. Both these amounts reflect only derivatives exposure and exclude the value of the physical financial instruments used to hedge these positions.

Balance sheet risk management

Balance sheet risk description

Balance sheet risk encompasses the financial risks relating to our asset and liability portfolios, comprising market liquidity, funding, concentration, encumbrance and non-trading interest rate risk.

Balance sheet risk governance structure and risk mitigation

Under delegated authority of the board, the group has established asset and liability management committees (ALCOs) within each core geography in which it operates, using regional expertise and local market access as appropriate. The ALCOs are mandated to ensure independent supervision of liquidity risk and non-trading interest rate risk within a board-approved risk appetite.

The size, materiality, complexity, maturity and depth of the market as well as access to stable funds are all inputs considered when establishing the liquidity and non-trading interest rate risk appetite for each geographic region. Specific statutory requirements may further dictate special policies to be adopted in a region.

Detailed policies cover both domestic and foreign currency funds and set out sources and amounts of funds necessary to ensure the continuation of our operations without undue interruption. We aim to match-fund in currencies, where it is practical and efficient to do so and hedge any residual currency exchange risk arising from deposit and loan banking activities.

In terms of regulatory requirements and the group's liquidity policy, Investec plc (and its subsidiaries) are ring-fenced from Investec Limited (and its subsidiaries) (and vice versa) and both legal entities are therefore required to be self-funded.

The ALCOs comprise the group risk director, the head of balance sheet risk, the head of risk, the head of corporate and institutional banking activities, head of private banking distribution channels, economists, the treasurer, divisional heads, and the balance sheet risk management team. The ALCOs formally meet on a monthly basis to review the exposures that lie within the balance sheet together with market conditions, and decide on strategies to mitigate any undesirable liquidity risk and non-trading interest rate risk. The Central Treasury function within each region is mandated to holistically manage the liquidity mismatch and non-trading interest rate risk arising from our asset and liability portfolios on a day-to-day basis.

The treasurers are required to exercise tight control of funding, liquidity, concentration and non-trading interest rate risk within parameters defined by the board-approved risk appetite policy. Non-trading interest rate risk and asset funding requirements are transferred from the originating business to the treasury function.

The central treasury, by core geography, directs pricing for all deposit products, establishes and maintains access to stable funds with the appropriate tenor and pricing characteristics, and manages liquid securities and collateral, thus providing prudential management and a flexible response to volatile market conditions.

The Central Treasury functions are the sole interface to the market for both cash and derivative transactions.

We maintain an internal funds transfer pricing system based on prevailing market rates. Our funds transfer pricing system charges the businesses the price of short-term and long-term liquidity taking into account the behavioural duration of the asset. The costs and risks of liquidity are clearly and transparently attributed to business lines and are understood by business line management, thereby ensuring that price of liquidity is integrated into business level decision-making and drives the appropriate mix of sources and uses of funds.

The balance sheet risk management team, in their respective geographies based within Group Risk Management, independently identify, quantify and monitor risks, providing daily independent governance and oversight of the treasury activities and the execution of the bank's policy, continuously assessing the risks while taking changes in market conditions into account. In carrying out its duties, the balance sheet risk management team monitors historical liquidity trends, tracks prospective on- and off-balance sheet liquidity obligations, identifies and measures internal and external liquidity warning signals which permit early detection of potential liquidity concerns through daily liquidity reporting, and further perform scenario analysis which quantifies our exposure, thus providing a comprehensive and consistent governance framework. The balance sheet risk management team proactively identifies proposed regulatory developments, best risk practice, and measures adopted in the broader market, and implements changes to the bank's risk management and governance framework where relevant.

Scenario modelling and rigorous daily liquidity stress tests are designed to measure and manage the liquidity position such that payment obligations can be met under a wide range of company-specific and market-driven stress scenarios. These assume the rate and timing of deposit withdrawals and drawdowns on lending facilities are varied, and the ability to access funding and to generate funds from asset portfolios is restricted.

The parameters used in the scenarios are reviewed regularly, taking into account changes in the business environments and input from business units. The objective

is to analyse the possible impact of an economic event risk on cash flow, liquidity, profitability and solvency position, so as to maintain sufficient liquidity, in an acute stress, to continue to operate for a minimum period as detailed in the board-approved risk appetite.

We further carry out reverse stress tests to identify business model vulnerabilities which tests 'tail risks' that can be missed in normal stress tests. The group has calculated the severity of stress required to breach the liquidity requirements. This scenario is considered highly unlikely given the group's strong liquidity position, as it requires an extreme withdrawal of deposits combined with the inability to take any management actions to breach liquidity minima that threatens Investec's liquidity position.

The integrated balance sheet risk management framework is based on similar methodologies to those contemplated under the Basel Committee on Banking Supervision's (BCBS) 'International framework for liquidity risk measurement, standards and monitoring' and is compliant with the 'principles for sound liquidity risk management and supervision' as well as 'principles for management and supervision of interest rate risk in the banking book'.

Each banking entity within the group maintains a contingency funding plan designed to protect depositors, creditors and shareholders and maintain market confidence during adverse liquidity conditions and pave the way for the group to emerge from a potential funding crisis with the best possible reputation and financial condition for continuing operations. The liquidity contingency plans outline extensive early warning indicators, clear lines of communication, and decisive crisis response strategies.

There is a regular audit of the Balance Sheet Risk Management function, the frequency of which is determined by the independent audit committees.

The group operates an industry-recognised third party risk modelling system in addition to custom-built management information systems designed to measure and monitor liquidity risk on both a current and forward looking basis. The system is reconciled to the bank's general ledger and audited by Internal and External Audit thereby ensuring integrity of the process.

Daily, weekly and monthly reports are independently produced highlighting bank

activity, exposures and key measures against thresholds and limits and are distributed to management, ALCO, the Central Treasury function, Review ERRF, GRCC, BRCC as well as board summarised reports for board meetings.

Statutory reports are submitted to the relevant regulators in each jurisdiction within which we operate.

Liquidity risk

Liquidity risk description

Liquidity risk refers to the possibility that, despite being solvent, we have insufficient capacity to fund increases in assets, or are unable to meet our payment obligations as they fall due, without incurring unacceptable losses. This includes repaying depositors or maturing wholesale debt. This risk is inherent in all banking operations and can be impacted by a range of institution-specific and market-wide events.

Liquidity risk is further broken down into:

- **Funding liquidity:** this relates to the risk that the bank will be unable to meet current and/or future cash flow or collateral requirements in the normal course of business, without adversely affecting its financial position or its reputation
- **Market liquidity:** this relates to the risk that the bank may be unable to trade in specific markets or that it may only be able to do so with difficulty due to market disruptions or a lack of market liquidity.

Sources of liquidity risk include:

- Unforeseen withdrawals of deposits
- Restricted access to new funding with appropriate maturity and interest rate characteristics
- Inability to liquidate a marketable asset in a timely manner with minimal risk of capital loss
- Unpredicted customer non-payment of loan obligations
- A sudden increased demand for loans in the absence of corresponding funding inflows of appropriate maturity.

Management and measurement of liquidity risk

Maturity transformation performed by banks is a crucial part of financial intermediation that contributes to efficient resource allocation and credit creation.

Cohesive liquidity management is vital for protecting our depositors, preserving market confidence, safeguarding our

reputation and ensuring sustainable growth with established funding sources. Through active liquidity management, we seek to preserve stable, reliable and cost-effective sources of funding. As such, the group considers ongoing access to appropriate liquidity for all its operations to be of paramount importance, and our core liquidity philosophy is reflected in day-to-day practices which encompass the following robust and comprehensive set of policies and procedures for assessing, measuring and controlling the liquidity risk:

- The group complies with the BCBS principles for sound liquidity risk management and supervision
- Our liquidity management processes encompass principles set out by the regulatory authorities in each jurisdiction, namely the SARB and BOM
- The risk appetite is clearly defined by the board and each geographic entity must have its own board-approved policies with respect to liquidity risk management
- We maintain a liquidity buffer in the form of unencumbered cash, government or rated securities (typically eligible for repurchase with the central bank), and near cash well in excess of the statutory requirements as protection against unexpected disruptions in cash flows
- Funding is diversified with respect to currency, term, product, client type and counterparty to ensure a satisfactory overall funding mix
- We monitor and evaluate each banking entity's maturity ladder and funding gap (cash flow maturity mismatch) on a 'liquidation', 'going concern' and 'stress' basis
- The balance sheet risk management team independently monitors key daily funding metrics and liquidity ratios to assess potential risks to the liquidity position, which further act as early warning indicators of potential normal market disruption
- The maintenance of sustainable prudent liquidity resources takes precedence over profitability
- The group maintains adequate contingency funding plans designed to protect depositors, creditors and shareholders and maintain market confidence during adverse liquidity conditions.

Our liquidity risk management reflects evolving best practice standards in light of

the challenging environment. Liquidity risk management encompasses the ongoing management of structural, tactical day-to-day and contingent stress liquidity.

Management uses assumptions-based planning and scenario modelling that considers market conditions, prevailing interest rates and projected balance sheet growth, to estimate future funding and liquidity needs while taking the desired nature and profile of liabilities into account. These metrics are used to develop our funding strategy and measure and manage the execution thereof. The funding plan details the proportion of our external assets which are funded by customer liabilities, unsecured wholesale debt, equity and loan capital, thus maintaining an appropriate mix of structural and term funding, resulting in strong balance sheet liquidity ratios.

We measure liquidity risk by quantifying and calculating various liquidity risk metrics and ratios to assess potential risks to the liquidity position. Metrics and ratios include:

- Local regulatory requirements
- Contractual run-off based actual cash flows with no modelling adjustment
- 'Business as usual' normal environment where we apply rollover and reinvestment assumptions under benign market conditions
- Basel standards for liquidity measurement:
 - Liquidity Coverage Ratio (LCR)
 - Net Stable Funding Ratio (NSFR)
- Stress scenarios based on statistical historical analysis, documented experience and prudent judgement
- Quantification of a 'survival horizon' under stress conditions. The survival horizon is the number of business days it takes before the bank's cash position turns negative
- Other key funding and balance sheet ratios
- Monitoring and analysing market trends and the external environment.

This ensures the smooth management of the day-to-day liquidity position within conservative parameters and further validates that we are able to generate sufficient liquidity to withstand short-term liquidity stress or market disruptions in the event of either a firm-specific or general market contingent event.

We maintain a funding structure with stable customer deposits and long-term wholesale

funding well in excess of illiquid assets. We target a diversified funding base, avoiding undue concentrations by investor type, maturity, market source, instrument and currency. This validates our ability to generate funding from a broad range of sources in a variety of geographic locations, which enhances financial flexibility and limits dependence on any one source so as to ensure a satisfactory overall funding mix to support loan growth.

We acknowledge the importance of our private client base as the principal source of stable and well diversified funding for Investec's risk assets. We continue to develop products to attract and service the investment needs of our Private Bank client base. We also have a number of innovative retail deposit initiatives within our Private Banking division and these continued to experience strong inflows during the financial year. Customer deposits have continued to grow during the year and our customers display a strong 'stickiness' and willingness to reinvest in our suite of savings, term and notice products.

Entities within the group actively participate in global financial markets and our relationship is continuously enhanced through regular investor presentations internationally. Entities are only allowed to have funding exposure to wholesale markets where they can demonstrate that the market is sufficiently deep and liquid, and then only relative to the size and complexity of their business. We have instituted various offshore syndicated loan programmes to broaden and diversify term funding in supplementary markets and currencies, enhancing the proven capacity to borrow in the money markets. The group remains committed to increasing its core deposits and accessing domestic and foreign capital markets when appropriate. Decisions on the timing and tenor of accessing these markets are based on relative costs, general market conditions, prospective views of balance sheet growth and a targeted liquidity profile.

The group's ability to access funding at cost-effective levels is influenced by maintaining or improving the entity's credit rating. A reduction in these ratings could have an adverse effect on the group's funding costs, and access to wholesale term funding. Credit ratings are dependent on multiple factors, including operating environment, business model, strategy, capital adequacy levels, quality of earnings, risk appetite and exposure, and control framework.

We hold a liquidity buffer in the form of cash, unencumbered high quality liquid assets (typically in the form of government or rated securities eligible for repurchase with the central bank), and near cash, well in excess of the statutory requirements as protection against unexpected disruptions in cash flows. These portfolios are managed within board approved targets, and apart from acting as a buffer under going concern conditions, also form an integral part of the broader liquidity generation strategy. Investec remains a net liquidity provider to the interbank market, placing significantly more funds with other banks than our short-term interbank borrowings. We do not rely on interbank deposits to fund term lending.

From 1 April 2016 to 31 March 2017 average cash and near cash balances over the period amounted to R125 billion.

We are currently unaware of any circumstances that could significantly detract from our ability to raise funding appropriate to our needs.

The liquidity contingency plans outline extensive early warning indicators, clear lines of communication and decisive crisis response strategies. Early warning

indicators span both bank-specific and systemic crises. Rapid response strategies address:

- action plans
- roles and responsibilities
- composition of decision-making bodies involved in liquidity crisis management
- internal and external communications including public relations
- sources of liquidity
- avenues available to access additional liquidity
- supplementary information requirements required to manage liquidity during such an event.

This plan helps to ensure that cash flow estimates and commitments can be met in the event of general market disruption or adverse bank-specific events, while minimising detrimental long-term implications for the business.

Asset encumbrance

An asset is defined as encumbered if it has been pledged as collateral against an existing liability and, as a result, is no longer available to the group to secure funding, satisfy collateral needs or be sold

to reduce the funding requirement. An asset is therefore categorised as unencumbered if it has not been pledged against an existing liability.

The group utilises securitisation in order to raise external term funding as part of its diversified liability base. Securitisation notes issued are also retained by the group which are available to provide a pool of collateral eligible to support central bank liquidity facilities.

The group uses secured transactions to manage short-term cash and collateral needs. Details of assets pledged through repurchase activity and collateral pledges are reported by line item of the balance sheet on which they are reflected on page 154. Related liabilities are also reported.



On page 194 in the Investec Limited group and company financial statements 2017 we disclose further details of assets that have been received as collateral under reverse repurchase agreements and securities borrowing transactions where the assets are allowed to be resold or pledged.

Cash and near cash trend

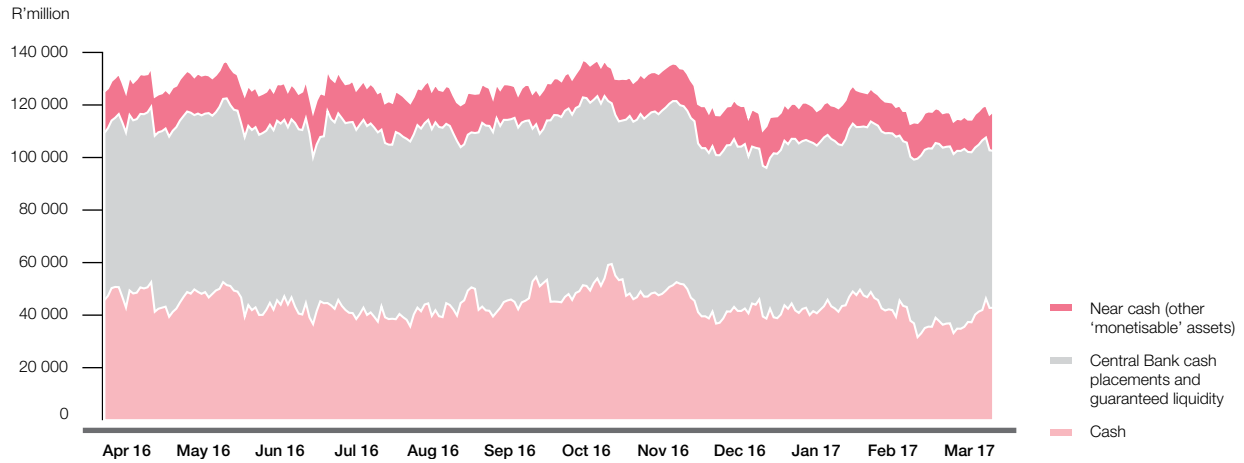

An analysis of cash and near cash at 31 March 2017

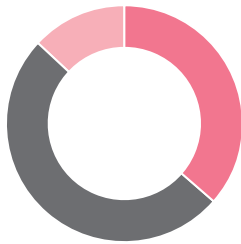

R117 586 million

Cash	36.4%
Central Bank cash placements and guaranteed liquidity	50.8%
Near cash (other 'monetisable' assets)	12.8%

Bank and non-bank depositor concentration by type at 31 March 2017

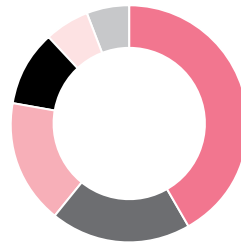

R338 903 million

Other financials	41.9%
Non-financial corporates	19.0%
Individuals	16.9%
Banks	10.5%
Public sector	5.9%
Small business	5.8%

The liquidity position of the bank remained sound with total cash and near cash balances amounting to R118 billion

Liquidity mismatch

The tables that follow show our contractual liquidity mismatch across our business.

The tables will not agree directly to the balances disclosed in the balance sheet since the tables incorporate cash flows on a contractual, undiscounted basis based on the earliest date on which the group can be required to pay.

The tables reflect that loans and advances to customers are financed by stable funding sources.

With respect to the contractual liquidity mismatch:

- No assumptions are made except as mentioned below, and we record all assets and liabilities with the underlying contractual maturity as determined by the cash flow profile for each deal
- As an integral part of the broader liquidity generation strategy, we maintain a liquidity buffer in the form of unencumbered cash, government, or rated securities and near cash against both expected and unexpected cash flows
- The actual contractual profile of the assets in the liquidity buffer is of little consequence, as practically the bank would meet any unexpected net cash outflows by repo'ing or selling these securities. We have:
 - set the time horizon to 'on demand' to monetise our statutory liquid assets for which liquidity is guaranteed by the central bank;

- set the time horizon to one month to monetise our cash and near cash portfolio of 'available-for-sale' discretionary treasury assets, where there are deep secondary markets for this elective asset class; and
- reported the 'contractual' profile by way of a note to the tables.

With respect to the behavioural liquidity mismatch:

- Behavioural liquidity mismatch tends to display a high probability, low severity liquidity position. Many retail deposits, which are included within customer accounts, are repayable on demand or at short notice on a contractual basis. In practice, these instruments form a stable base for the group's operations and liquidity needs because of the broad base of customers. To this end, behavioural profiling is applied to liabilities with an undefined maturity, as the contractual repayments of many customer accounts are on demand or at short notice but expected cash flows vary significantly from contractual maturity. An internal analysis model is used, based on statistical research of the historical series of products. This is used to identify significant additional sources of structural liquidity in the form of core deposits that exhibit stable behaviour. In addition, reinvestment behaviour, with profile and attrition based on history, is applied to term deposits in the normal course of business.

Contractual liquidity at 31 March 2017

R'million	Demand	Up to one month	One to three months	Three to six months	Six months to one year	One to five years	> Five years	Total
Cash and short-term funds – banks	37 418	2 623	1 736	–	201	1 401	–	43 379
Cash and short-term funds – non-banks	8 855	3	115	20	–	–	–	8 993
Investment/trading assets and statutory liquids	44 517	33 449	5 146	2 005	1 134	37 342	29 904	153 497
Securitised assets	66	9	51	91	159	1 573	6 897	8 846
Advances	5 708	7 776	9 670	12 970	21 550	113 264	56 924	227 862
Other assets	1 783	1 665	124	199	160	3 729	6 599	14 259
Assets	98 347	45 525	16 842	15 285	23 204	157 309	100 324	456 836
Deposits – banks	(1 988)	(50)	(1 437)	(1 210)	(6 405)	(23 643)	(700)	(35 433)
Deposits – non-banks	(140 376) [^]	(27 784)	(52 396)	(26 298)	(26 671)	(27 750)	(2 195)	(303 470)
Negotiable paper	(15)	(553)	(48)	(4 421)	(487)	(3 385)	(29)	(8 938)
Securitised liabilities	–	–	–	–	–	–	(1 511)	(1 511)
Investment/trading liabilities	(908)	(13 537)	(756)	(2 201)	(3 471)	(13 190)	(454)	(34 517)
Subordinated liabilities	(638)	–	–	–	–	(4 454)	(8 713)	(13 805)
Other liabilities	(2 673)	(930)	(961)	(450)	(999)	(233)	(6 345)	(12 591)
Liabilities	(146 598)	(42 854)	(55 598)	(34 580)	(38 033)	(72 655)	(19 947)	(410 265)
Shareholders' funds	–	–	–	–	–	(263)	(46 308)	(46 571)
Contractual liquidity gap	(48 251)	2 671	(38 756)	(19 295)	(14 829)	84 391	34 069	–
Cumulative liquidity gap	(48 251)	(45 580)	(84 336)	(103 631)	(118 460)	(34 069)	–	–

[^] Includes call deposits of R132 billion and the balance reflects term deposits which have finally reached/are reaching contractual maturity.

Behavioural liquidity



As discussed on page 52.

R'million	Demand	Up to one month	One to three months	Three to six months	Six months to one year	One to five years	> Five years	Total
Behavioural liquidity gap	48 342	9 639	1 814	(7 685)	(8 134)	(132 630)	88 654	–
Cumulative	48 342	57 981	59 795	52 110	43 976	(88 654)	–	–

The group has committed itself to implementation of the BCBS guidelines for liquidity risk measurement standards and the enhanced regulatory framework to be established

Balance sheet risk year in review

- Investec maintained its strong liquidity position and continued to hold high levels of surplus liquid assets
- We sustained strong term funding in demanding market conditions while focusing on lowering the weighted average cost of funding
- Our liquidity risk management process remains robust and comprehensive.

During the past financial year the liquidity risk profile of the balance sheet has improved. Investec grew its total customer deposits by 8.5% from R280 billion to R303 billion at 31 March 2017. Our Private Bank and Cash Investments fund raising channels grew deposits by 13% to R124 billion over the financial year. Over the same period the wholesale channels remained flat at R179 billion. This included several successful senior unsecured bond issues totalling R4.6 billion. As a result Investec decreased its reliance on wholesale funding from 60.7% to 59.1% over the financial year.

The impact on our liquidity ratios was positive. The three month average LCR for Investec Bank solo increased from 117.3% to 130.0% which is well above the minimum level of 80% required. By January 2019 the LCR minimum requirement moves to 100% and we remain confident of our ability to comfortably exceed this requirement whilst continuing to meet planned asset growth targets. The NSFR will also have to exceed 100% by January 2018. We are well positioned to meet this regulatory liquidity measure as currently our ratios exceed this requirement.

Three and five year term foreign currency loan deals totalling US\$835 million were concluded this financial year. Our USD funding augments our cash and near cash balances, with core loans remaining fully funded by domestic deposits.

In order to improve our return on assets, lower yielding cash and near cash balances have been deliberately paired back ending the financial year at R118 billion.

In conclusion we remain well positioned to meet the challenges that heightened political instability may bring in the new financial year.

Regulatory considerations – balance sheet risk

In response to the global financial crisis, national and supranational regulators have

introduced changes to laws and regulations designed to both strengthen and harmonise global capital and liquidity standards to ensure a strong financial sector and global economy.

Two key liquidity measures were defined:

- The liquidity coverage ratio (LCR) is designed to promote short-term resilience of one-month liquidity profile, by ensuring that banks have sufficient high quality liquid assets to meet potential outflows in a stressed environment. The BCBS published the final calibration of the LCR in January 2013. The LCR ratio is being phased in from 2015 to 2019
- The net stable funding ratio (NSFR) is designed to capture structural issues over a longer time horizon by requiring banks to have a sustainable maturity structure of assets and liabilities. The BCBS published the final document on the NSFR in October 2014. The NSFR is expected to be introduced in 2018.

Investec already exceeds minimum requirements of these standards (see LCR shown above) as a result of efforts to reshape our liquidity and funding profile where deemed necessary.

South Africa, a member of the G20, has adopted the published BCBS guidelines for 'liquidity risk measurement standards and monitoring'.

However, there are certain shortcomings and constraints in the South African environment and the banking sector in South Africa is characterised by certain structural features such as:

- A low discretionary savings rate and a higher degree of contractual savings that are captured by institutions such as pension funds, provident funds and providers of asset management services
- There is currently no 'deposit protection scheme' in South Africa. However, the regulators plan to incorporate a deposit protection scheme within the broader amendments to the recovery and resolution framework
- South Africa has an insufficient supply of level 1 assets in domestic currency to meet the aggregate demand.

Nevertheless, there are various regulatory and economic barriers that prevent liquidity from flowing out of the domestic economy. Namely, South Africa has exchange control that limits capital flows, along with prudential requirements on financial corporates.

A positive consequence of the above is that the Rand funding that the South African banks use is contained within the financial system and therefore the Rand is unlikely to be drained by currency withdrawal from off-shore sources, or placements in offshore accounts.

To address this systemic challenge, the SARB exercised national discretion and has announced:

- The introduction of a committed liquidity facility (CLF) whereby South African banks can apply to the Reserve Bank for the CLF against eligible collateral for a prescribed commitment fee. The CLF is limited to 40% of net outflows under the LCR. Investec Bank Limited used the CLF offered by the SARB, as a buffer, to augment the LCR by approximately 10% until December 2016, and 5% to the end of the financial year. Investec Bank Limited exceeds the minimum requirement for the LCR in March 2017
- A change to available stable funding factor as applied to less than six months term deposits from the financial sector. The change recognises 35% of less than six months financial sector deposits which has the impact of reducing the amount of greater than six months term deposits required by local banks to meet the NSFR.

Notwithstanding the above constraints, the bank is fully compliant with the LCR and NSFR liquidity ratios, having embedded these ratios into our processes.

Non-trading interest rate risk description

Non-trading interest rate risk, otherwise known as interest rate risk in the banking book, arises from the impact on net interest-earnings and economic value of equity of adverse movements in interest rates.

Sources of interest rate risk include:

- **Repricing risk:** arises from the timing differences in the fixed rate maturity and floating rate repricing of bank assets, liabilities and off-balance sheet derivative positions. This affects the interest rate margin realised between lending income and borrowing costs when applied to our rate sensitive portfolios
- **Yield curve risk:** repricing mismatches also expose the bank to changes in the slope and shape of the yield curve
- **Basis risk:** arises from imperfect correlation in the adjustments of the

rates earned and paid on different instruments with otherwise similar repricing characteristics

- **Embedded option risk:** arises from optional elements embedded in items where the bank or its customers can alter the level and timing of their cash flows
- **Endowment risk:** refers to the interest rate risk exposure arising from the net differential between interest rate insensitive assets, interest rate insensitive liabilities and capital.

The above sources of interest rate risk affect the interest rate margin realised between lending income and borrowing costs, when applied to our rate sensitive asset and liability portfolios, which has a direct effect on future net interest income and the economic value of equity.

Management and measurement of non-trading interest rate risk

Non-trading interest rate risk in the banking book is an inherent consequence of conducting banking activities, and arises from the provision of retail and wholesale (non-trading) banking products and services. The group considers the management of banking margin of importance, and our core non-trading interest rate risk philosophy is reflected in day-to-day practices.

The aim of non-trading interest rate risk management is to protect and enhance net interest income and economic value of equity in accordance with the board-approved risk appetite, and to ensure a high degree of stability of the net interest margin over an interest rate cycle. Non-trading interest rate risk is measured and analysed by utilising standard tools of traditional interest rate repricing mismatch and NPV sensitivity to changes in interest rate risk factors:

- Income metrics capture the change in accruals expected over a specified time horizon in response to a change in interest rates
- Economic value metrics capture all future cash flows in order to calculate the bank's net worth and therefore can highlight risks beyond the short-term earnings time horizon.

These metrics are used to assess and to communicate to senior management the financial impact of possible future interest rate scenarios, covering (i) interest rate expectations and perceived risks to the central view (ii) standard shocks to

levels and shapes of interest rates and yield curves (iii) historically-based yield curve changes.

The repricing gap provides a basic representation of the balance sheet, with the sensitivity of earnings to changes to interest rates calculated off the repricing gap. This allows for the detection of interest rate risk by concentration of repricing buckets. Net interest income sensitivity measures the change in accruals expected over the specified horizon in response to a shift in the yield curve, while economic value sensitivity and stress testing to macro-economic movement or changes to the yield curve measures the interest risk implicit change in net worth as a result of a change in interest rates on the current values of financial assets and liabilities. Economic value measures have the advantage that all future cash flows are considered and therefore can highlight risk beyond the earnings horizon.

Each geographic entity has its own board-approved non-trading interest rate risk policy and risk appetite, which is clearly defined in relation to both income risk and economic value risk. The policy dictates that long-term (>1 year) non-trading interest rate risk is materially eliminated. Where natural hedges between banking book items do not suffice to reduce the exposure within defined limits, interest rate swaps are used to transform fixed rate assets and liabilities into variable rate items.

Operationally, daily management of interest rate risk is centralised within the Central Treasury of each geographic entity and is subject to local independent risk and ALCO review. Non-trading interest rate risk is transferred within predefined guidelines from the originating business to the Central Treasury function and aggregated or netted providing Central Treasury with a holistic view of the residual exposure. Central Treasury then implements appropriate balance sheet strategies to achieve a cost-effective source of funding and mitigates any residual undesirable risk where possible, by changing the duration of the banking group's discretionary liquid asset portfolio, or through derivative transactions which transfer the risk into the trading books within the Corporate and Institutional Banking division to be traded with the external market. The Central Treasury mandate allows for a tactical response to market opportunities which may arise during changing interest rate cycles. Any resultant interest rate position is managed under the market risk limits.

Together with the business, the treasurer develops strategies regarding changes in the volume, composition, pricing and interest rate characteristics of assets and liabilities to mitigate the interest rate risk and ensure a high degree of net interest margin stability over an interest rate cycle. These are presented, debated and challenged in the liability product and pricing forum and ALCO.

Balance Sheet Risk Management independently monitors various interest rate risk metrics to changes in interest rate risk factors, detailing the sources of interest rate exposure.

We are exposed to automatic optionality risk for those lending products where the bank applies a minimum lending rate. This is an income protection mechanism allowing for upward potential and no downside risk. We are not materially exposed to behavioural embedded option risk, as contract breakage penalties on fixed-rate items specifically cover this risk, while early termination of variable rate contracts has negligible impact on interest rate risk.

Investec has a relatively small endowment risk due to paying market rates on all deposits, compared to banks with significant low or non-interest-bearing current and cheque accounts. Endowment risk due to free funding, comprising mainly ordinary share capital and reserves, is managed passively, with the focus on measuring and monitoring. The endowment risk is included within our non-trading interest rate risk measures.

The group complies with the BCBS framework which is currently in force for assessing banking book (non-trading) interest rate risk, and is in the process of enhancing its existing framework to adhere to the new BCBS principles which come into effect in 2018.

Internal capital is allocated for non-trading interest rate risk.

Interest rate sensitivity gap

The table below shows our non-trading interest rate mismatch at 31 March 2017. These exposures affect the interest rate margin realised between lending income and borrowing costs assuming no management intervention.

R'million	Not > three months	> Three months but < six months	> Six months but < one year	> One year but < five years	> Five years	Non-rate	Total non- trading
Cash and short-term funds – banks	33 562	–	185	–	–	8 170	41 917
Cash and short-term funds – non-banks	8 973	20	–	–	–	–	8 993
Investment/trading assets and statutory liquids	42 194	25 802	6 780	9 959	6 338	42 943	134 016
Securitised assets	8 846	–	–	–	–	–	8 846
Advances	205 042	4 297	1 678	14 382	2 341	122	227 862
Other assets	274	–	–	–	–	12 240	12 514
Assets	298 891	30 119	8 643	24 341	8 679	63 475	434 148
Deposits – banks	(33 501)	(980)	(950)	–	–	(2)	(35 433)
Deposits – non-banks	(252 497)	(19 123)	(20 296)	(8 477)	(1 975)	(1 102)	(303 470)
Negotiable paper	(3 820)	(4 377)	(355)	(386)	–	–	(8 938)
Securitised liabilities	(1 508)	–	–	–	–	(3)	(1 511)
Investment/trading liabilities	(1 806)	–	–	–	(100)	(12 535)	(14 441)
Subordinated liabilities	(11 318)	(1 865)	–	(622)	–	–	(13 805)
Other liabilities	(96)	(6)	–	(19)	–	(10 856)	(10 977)
Liabilities	(304 546)	(26 351)	(21 601)	(9 504)	(2 075)	(24 498)	(388 575)
Intercompany loans	3 076	3 461	(1 748)	(1 819)	189	588	3 747
Shareholders' funds	(3 126)	–	–	(263)	(2 199)	(40 983)	(46 571)
Balance sheet	(5 705)	7 229	(14 706)	12 755	4 594	(1 418)	2 749
Off-balance sheet	(1 013)	(44)	13 497	(9 449)	(5 806)	66	(2 749)
Repricing gap	(6 718)	7 185	(1 209)	3 306	(1 212)	(1 352)	–
Cumulative repricing gap	(6 718)	467	(742)	2 564	1 352	–	–

Economic value sensitivity at 31 March 2017

For the reasons outlined above, our preference for monitoring and measuring non-trading interest rate risk is economic value sensitivity.

The table below reflects our economic value sensitivity to a 2% parallel shift in interest rates assuming no management intervention.

The numbers represent the change to the value of the interest rate sensitive portfolios should such a hypothetical scenario arise.

This sensitivity effect does not have a significant direct impact on our equity.

Sensitivity to the following interest rates (expressed in original currencies)

R'million	ZAR	GBP	USD	EUR	AUD	Other (ZAR)	All (ZAR)
200bps down	360.9	2.8	2.3	3.4	(2.5)	1.6	463.2
200bps up	(234.1)	(3.1)	(4.9)	(2.8)	0.7	(1.7)	(386.3)

Operational risk

Operational risk definition

Operational risk is defined as the potential or actual impact to the group as a result of failures relating to internal processes, people and systems, or from external events. The impacts can be financial as well as non-financial such as customer detriment, reputational or regulatory consequences.

Operational risk is an inherent risk in the operations of a specialist bank and asset management group. The group aims to appropriately identify and manage operational risk within acceptable levels by adopting sound operational risk management practices which are fit for purpose.

Operational risk management framework

The group applies the standardised approach (TSA) for regulatory capital purposes in the assessment of operational risk.

The changing regulatory landscape includes The Basel Committee on Banking Supervision (BCBS) proposing reforms on how banks calculate operational risk capital. The group continues to work closely with regulators and industry bodies to remain cognisant of reforms.

The framework is embedded at all levels of the group, supported by the risk culture and enhanced on a continual basis as the discipline matures and in line with regulatory developments.

The operational risk management framework is supported by practices and processes which facilitate the identification, assessment and mitigation of operational risk.

Practices consist of the following:

	Risk and control assessment	Internal risk events	External risk events	Key risk indicators	Scenarios and capital calculation	Reporting
Description	Qualitative assessments performed on key business processes, are used to identify, manage and monitor operational risks and controls	Internal risk events are analysed to enable business to identify trends in risk events and address control weaknesses	An external data service is used to analyse operational risk events from other organisations. This provides insight into possible emerging risks and input into scenarios analysis	Metrics are used to monitor risk exposures against identified thresholds. The output assists in predictive capability and assessing the risk profile of the business	Extreme yet plausible scenarios are used to analyse and manage significant operational risk. In addition, the output of this evaluation is used to determine internal operational risk capital requirements	Ongoing monitoring and reporting of the operational risk profile supports decision-making

Governance

The governance structure adopted to manage operational risk within the group operates in terms of a levels of defence model and includes principles relating to combined assurance.

The levels of defence model is applied as follows:

- Level 1 – Business line management: responsible for identifying and managing risks inherent in the products, activities, processes and systems for which it is accountable
- Level 2 – Independent operational risk function: key function is to challenge the business lines' inputs to, and outputs from, the group's risk management, risk measurement and reporting systems
- Level 3 – Independent review and challenge: required to review and challenge the group's operational risk management controls, processes and systems.

Risk tolerance

The Operational Risk Tolerance policy defines the amount of operational risk exposure, or potential adverse impact of a risk event, that the group is willing to accept. The objective of the policy is to encourage action and mitigation of risk exposures and provides management with the guidance to respond appropriately. Additionally, the policy defines capturing and reporting thresholds for risk events and guidance to respond to key risk indicators appropriately.

All exceptions and breaches of thresholds are reported to the relevant operational risk governance forums and to the GRCC who are responsible for escalation to the BRCC as appropriate.

Operational risk year under review

The risk event experience as depicted by the graphs and the figures below represent the distribution of the value and number of risk events across the Basel risk event categories for the period 1 April 2016 to 31 March 2017 with comparative values:

Operational risk events by risk category – % of total value of risk events

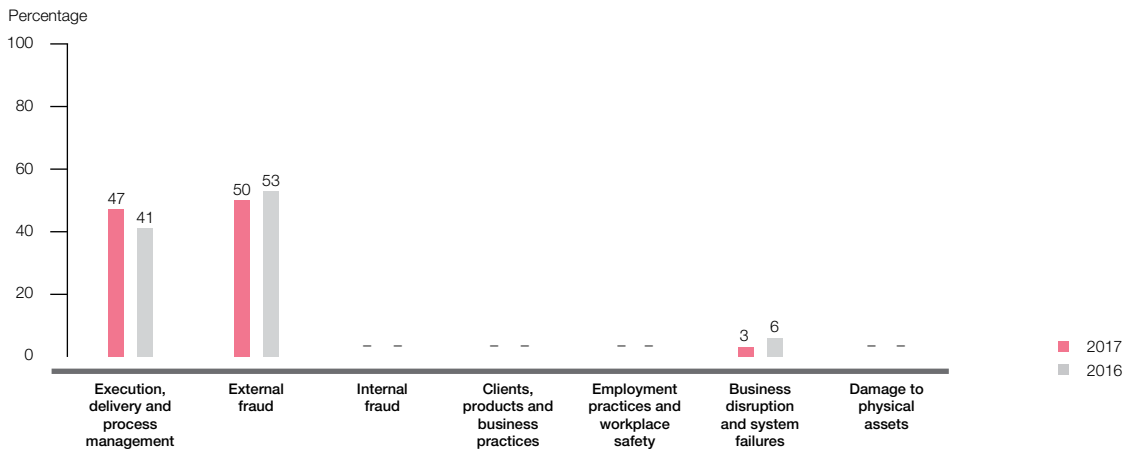

Operational risk events by risk category – % of total number of risk events

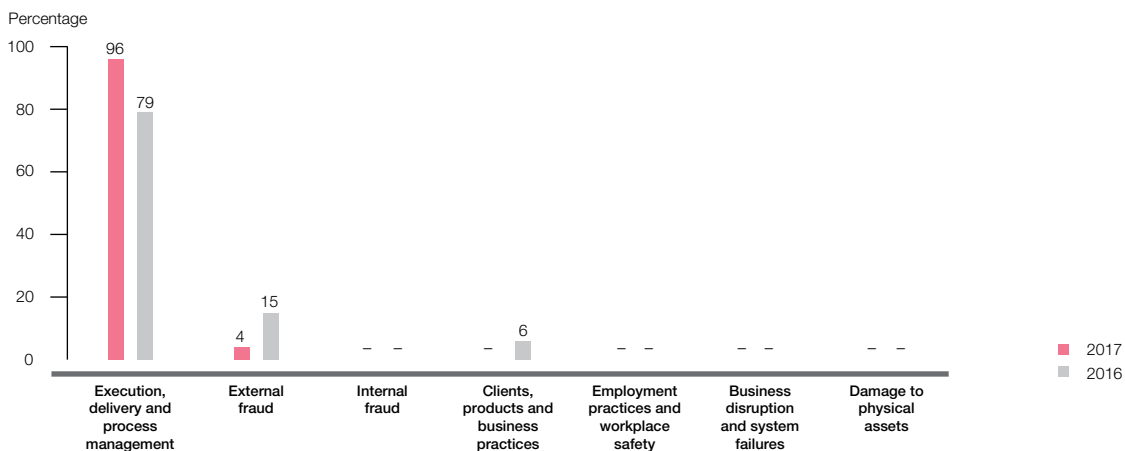

Notes to graphs above:

- Overall risk events and losses are managed within appetite.
- The majority of risk events occurred primarily in both the External Fraud and Execution, Delivery and Process Management categories with the value of risk events being significantly higher within Execution, Delivery and Process Management.
- The increase in the count and value of risk events in the Execution, Delivery and Process Management category, when compared to the prior year, is in line with continued growth and expansion in the business. Losses in this category are largely as a result of process failure.
- Furthermore, a single large loss was incurred in this category during the 2017 financial year. An administrative sanction of R20 million was levied against Investec Bank Limited following a review by the SARB in 2015, relating to Anti-Money Laundering and Combating the Financing of Terrorism practices and processes. Focus has been on further strengthening the control environment, in order to enhance the current systems, processes and resources.
- Events in the External Fraud category are largely as a result of credit card fraud which is in line with industry trends. Although the number of risk events remains relatively stable when compared with the prior year, the value of these losses has reduced, despite an increase in cards in issuance.
- Group initiatives undertaken during the year have resulted in a decrease in the number of Business, Disruption and System Failure risk events. These initiatives include an improvement initiative driven across the business to enhance the stability of the IT operating environment and a number of significant technical refreshes at an infrastructure level, which includes storage, database hardware and networks, as well as at an application level. Technical enhancements were also delivered to improve technical resilience.

Looking forward

Key operational risk considerations for the year ahead

Definition of risk	Mitigation approach and priority for 2017/2018
Business continuity	
Risk associated with disruptive incidents which can impact premises, staff, equipment, systems, and key business processes	<ul style="list-style-type: none"> Enhance the global business continuity management capability through a team of dedicated resources and a thorough governance process Respond to disruptions to maintain continuity by relocating impacted business to alternate processing sites and the use of high availability technology solutions Incorporate resilience into business operations to lessen the impact of disruptions Conduct ongoing verification of recovery strategies to ensure they are effective and appropriate Participate in industry-wide discussions to keep abreast of regulatory developments and collaboratively minimise systemic continuity risks
Cybersecurity	
Risk associated with cyberattacks which can result in fraud, data theft, cyber terrorism, espionage, or disrupt client-facing services	<ul style="list-style-type: none"> Maintain a risk-based and adaptive cybersecurity strategy to ensure the group is adequately protected against advanced cyberattacks Continuous improvement of prediction, prevention, detection and response capabilities Security testing of IT systems to ensure they are secure both by design and as they evolve Establish an effective and globally coordinated security incident response process Build robust cyber resilience to be able to anticipate, withstand, and recover from cyber events
Financial crime	
Risk associated with fraud, bribery, corruption, theft, money laundering, terrorist financing, tax evasion, forgery and integrity misconduct by staff, clients, suppliers and other stakeholders	<ul style="list-style-type: none"> Targeted training for specific risk roles, regular campaigns to all employees to raise awareness of financial crime risk and associated policies and encourage escalation Operate an Integrity Line which allows employees to make disclosures including regulatory breaches, allegations of bribery, fraud and corruption, and non-compliance with policies Proactive strategy for the effective prevention, detection and investigation of all financial crime types which includes business and client risk assessments Continuous monitoring of adherence to financial crime prevention policies and embedding of practices which comply with regulations, industry guidance and best practice Research and review of external and industry events through engagement with relevant industry bodies and external partners
Information security	
Risk associated with the protection of information assets against unauthorised access, use, disclosure, modification or destruction	<ul style="list-style-type: none"> Identify high-value information assets based on confidentiality and business criticality Implement strong security controls to protect information against compromise Manage access to systems and data in support of least-privilege and segregation of duty principles Establish effective security monitoring to identify and swiftly respond to suspicious activity Align practices and controls with the rapidly changing legal and regulatory privacy requirements

Definition of risk	Mitigation approach and priority for 2017/2018
Outsourcing	
Risk associated with the use of a service provider to perform on a continuing basis a business activity which could be undertaken by the group	<ul style="list-style-type: none"> • Governance structures are in place to approve outsource arrangements • Framework and policies support ongoing management and monitoring of outsource providers • Outsource arrangements are managed in accordance with regulatory requirements which includes the suitability of the outsource provider to perform services • Continuous assessment of the strategic decision to outsource including the appropriateness of the outsource provider
Process failure	
Risk associated with inadequate internal processes, including human errors and control failures within the business. This includes process origination, execution and operations	<ul style="list-style-type: none"> • Proactive assessment relating to new products and projects to implement adequate and effective controls including the management of change • Continuous automation of processes • Segregation of incompatible duties and appropriate authorisation controls • Causal analysis is used to identify weaknesses in controls following the occurrence of risk events • Risk and performance indicators are used to monitor the effectiveness of controls across business units • Thematic reviews across business units to ensure consistent and efficient application of controls
Regulatory and compliance	
Risk associated with identification, implementation and monitoring of compliance with regulations	<ul style="list-style-type: none"> • Align regulatory and compliance approach to reflect new regulatory landscapes particularly change of regulatory structures • Manage business impact and implementation challenges as a result of significant volumes of statutory and regulatory changes and developments • Ensuring existing monitoring remains focused appropriately as areas of conduct and regulatory risk develop • Group Compliance and Group Legal assist in the management of regulatory and compliance risk • Identification and adherence to legal and regulatory requirements
Technology	
Risk associated with the reliance on technology to support business processes and client services	<ul style="list-style-type: none"> • Align architecture across the group to reduce technical complexity and leverage common functions and processes • Enhance operational processes to better control IT changes and manage IT incidents, in order to minimise business impact • Drive automation and proactive monitoring of the technology environment to reduce human error whilst enhancing visibility • Implement infrastructure upgrades and legacy application replacements to improve technology capacity, scalability and resilience • Perform continuous risk management to proactively address control gaps in IT people, processes or systems • Maintain and test IT recovery capabilities to withstand system failures and safeguard against service disruptions

Insurance

The group maintains adequate insurance to cover key insurable risks. The insurance process and requirements are managed by the group insurance risk manager. Regular interaction between Group Operational Risk Management and Group Insurance Risk Management ensures that there is an exchange of information in order to enhance the mitigation of operational risk.

Recovery and resolution planning

The purpose of the recovery plan is to document how the board and management will recover from extreme financial stress to avoid liquidity and capital difficulties in Investec Limited. The plans are reviewed and approved by the board on an annual basis.

The recovery plan for Investec Limited:

- Integrates with existing contingency planning
- Analyses the potential for severe stress in the group
- Identifies roles and responsibilities
- Identifies early warning indicators and trigger levels
- Analyses how the group could be affected by the stresses under various scenarios
- Includes potential recovery actions available to the board and management to respond to the situation, including immediate, intermediate and strategic actions
- Assesses how the group might recover as a result of these actions to avoid resolution.

Financial Stability Board member countries are required to have recovery and resolution plans in place for all systemically significant financial institutions. The SARB has adopted this requirement and has to date required South African domestically significant banking institutions to develop recovery plans. Guidance issued by the Financial Stability Board and the SARB has been incorporated into Investec's recovery plan.

The SARB has continued to focus on finalising the recovery plans for the local banks and together with the South African Treasury are considering legislation to adopt a resolution framework. We will be subject to this legislation once it is adopted.

Reputational and strategic risk

Reputational risk is damage to our reputation, name or brand. Reputational risk is often associated with strategic decisions made by the board and also arises as a result of other risks manifesting and not being mitigated.

The group aspires to maintain an excellent reputation for entrepreneurship, strong risk management discipline, a client-centric approach and an ability to be flexible and innovative. The group recognises the serious consequences of any adverse publicity or damage to reputation, whatever the underlying cause.

We have various policies and practices to mitigate reputational risk, including strong values that are regularly and proactively reinforced. We also subscribe to sound corporate governance practices, which require that activities, processes and decisions are based on carefully considered principles. We are aware of the impact of practices that may result in a breakdown of trust and confidence in the organisation. The group's policies and practices are regularly reinforced through transparent communication, accurate reporting, continuous group culture and values assessment, internal audit and regulatory compliance review, and risk management practices. Strategic and reputational risk is mitigated as much as possible through these detailed processes and governance/escalation procedures from business units to the board, and from regular, clear communication with shareholders, customers and all stakeholders. In addition, Investec's policy is to avoid any transaction, service or association which may bring with it the risk of potential damage to our reputation. Transaction approval governance structures such as credit, engagement and new product committees have therefore been tasked with this responsibility in relation to all new business undertaken. A disclosure and public communications policy has also been approved by the board.

Legal risk management

Legal risk is the risk of loss resulting from any of our rights not being fully enforceable or from our obligations not being properly performed. This includes our rights and obligations under contracts entered into with counterparties. Such risk is especially applicable where the counterparty defaults

and the relevant documentation may not give rise to the rights and remedies anticipated when the transaction was entered into.

Our objective is to identify, manage, monitor and mitigate legal risks throughout the group. We seek to actively mitigate these risks by identifying them, setting minimum standards for their management and allocating clear responsibility for such management to legal risk managers, as well as ensuring compliance through proactive monitoring.

The scope of our activities is continuously reviewed and includes the following areas:

- Relationship contracts
- Legislation/governance
- Litigation
- Corporate events
- Incident or crisis management
- Ongoing quality control.

The legal risk policy is implemented through:

- Identification and ongoing review of areas where legal risk is found to be present
- Allocation of responsibility for the development of procedures for management and mitigation of these risks
- Installation of appropriate segregation of duties, so that legal documentation is reviewed and executed with the appropriate level of independence from the persons involved in proposing or promoting the transaction
- Ongoing examination of the inter-relationship between legal risk and other areas of risk management, so as to ensure that there are no 'gaps' in the risk management process
- Establishing minimum standards for mitigating and controlling each risk. This is the nature and extent of work to be undertaken by our internal and external legal resources
- Establishing procedures to monitor compliance, taking into account the required minimum standards
- Establishing legal risk forums (bringing together the various legal risk managers) to ensure we keep abreast of developments and changes in the nature and extent of our activities, and to benchmark our processes against best practice.

Overall responsibility for this policy rests with the board. The board delegates responsibility for implementation of the

policy to the global head of legal risk. The global head assigns responsibility for controlling these risks to the managers of appropriate departments and focused units throughout the group.

A legal risk forum is constituted in each significant legal entity within the group. Each forum meets at least half-yearly and more frequently where business needs dictate, and is chaired by the global head of legal risk or an appointed deputy.

Conduct risk

The South African financial sector regulatory landscape has been under review for the last few years. A new regulatory structure is developing, and existing legislation is also being amended. Although the conduct of financial institutions is currently regulated under various pieces of legislation, and by various regulators, this will change under the new regulatory structure. The resultant strategic and operational impact is expected to last for at least the next five years.

Capital management and allocation

Regulatory capital – Investec Limited



Current regulatory framework

Investec Limited is supervised for capital purposes by the SARB on a consolidated basis.

Investec Limited has been calculating capital resources and requirements at a group level using the Basel III framework, as implemented in South Africa by the SARB, in accordance with the Bank's Act and all related regulations.

Investec Limited currently uses the standardised approach to calculate its credit and counterparty credit risk and operational risk capital requirements. Capital requirements for equity risk is calculated using the internal ratings-based (IRB) approach by applying the simple risk-weight method. The market risk capital requirement is measured using an internal risk management model, approved by the SARB.

Various subsidiaries of Investec Limited are subject to additional regulation covering various activities or implemented by local regulators in other jurisdictions. For capital management purposes, it is the prevailing rules applied to the consolidated Investec

Limited group that are monitored most closely. Nevertheless, where capital is a relevant consideration, management within each regulated entity pays close attention to prevailing local regulatory rules as determined by their respective regulators. Management of each regulated entity, with the support of the group's capital management functions, ensures that capital remains prudently above minimum requirements at all times.

Capital targets

Over recent years, capital adequacy standards for banks have been raised as part of attempts to increase the stability and resilience of the global banking sector. Investec Limited has always held capital well in excess of regulatory requirements and the group continues to remain well capitalised. Accordingly, we are targeting a minimum common equity tier 1 capital ratio of above 10%, a tier 1 capital ratio of above 11% and a total capital adequacy ratio target in the range of 14% to 17%. These targets are continuously assessed for appropriateness.

The DLC capital committee is responsible for ensuring that the impact of any regulatory change is analysed, understood, prepared and planned for. To allow the committee to carry out this function, the group's regulatory and capital management teams closely monitor regulatory developments and regularly present to the committee on the latest developments and proposals. As part of any assessment, the committee is provided with analysis setting out the group's capital adequacy position, taking into account the most up-to-date interpretation of the rule changes. In addition, regular sessions with the board are held to ensure that members are kept up to date with the most salient changes to ensure the impact on the group and its subsidiaries is monitored and understood.

Management of leverage

At present Investec Limited calculates and reports its leverage ratio based on the latest SARB regulations. The leverage ratio is a non-risk-based measure intended to prevent excessive build-up of leverage and mitigate the risks associated with deleveraging during periods of market uncertainty. The reporting of the leverage ratio in South Africa has been mandatory since 1 January 2013 as part of an exercise to monitor South African banks' readiness to comply with the minimum standard of 4% from 1 January 2018. Following guidance from the SARB, Investec applies

the rules as outlined in the most recent BCBS publication.

Leverage ratio target

Investec is currently targeting a leverage ratio above 6%.

Capital management

Philosophy and approach

Both the Investec Limited and Investec plc groups operate an approach to capital management that utilises both regulatory capital as appropriate to that jurisdiction and internal capital, which is an internal risk-based assessment of capital requirements. Capital management primarily relates to management of the interaction of both, with the emphasis on regulatory capital for managing portfolio level capital sufficiency and on internal capital for ensuring that returns are appropriate given the level of risk taken at an individual transaction or business unit level.

The determination of target capital is driven by our risk profile, strategy and risk appetite, taking into account regulatory and market factors applicable to the group. At the most fundamental level, we seek to balance our capital consumption between prudent capitalisation in the context of the group's risk profile and optimisation of shareholder returns.

Our internal capital framework is designed to manage and achieve this balance.

The internal capital framework is based on the group's risk identification, review and assessment processes and is used to provide a risk-based approach to capital allocation, performance and structuring of our balance sheet. The objectives of the internal capital framework are to quantify the minimum capital required to:

- Maintain sufficient capital to satisfy the board's risk appetite across all risks faced by the group;
- Provide protection to depositors against losses arising from risks inherent in the business;
- Provide sufficient capital surplus to ensure that the group is able to retain its going concern basis under relatively severe operating conditions.

Risk management framework

The (simplified) integration of risk and capital management

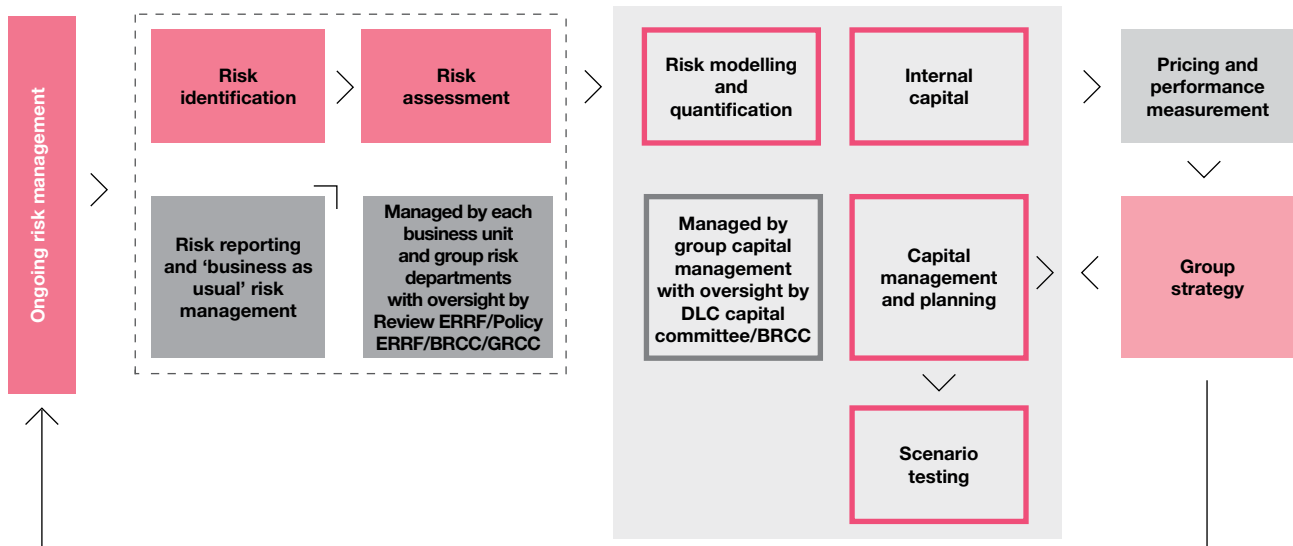

Risk modelling and quantification (internal capital)

Internal capital requirements are quantified by analysis of the potential impact of key risks to a degree consistent with our risk appetite. Internal capital requirements are supported by the board-approved risk assessment process described above. Quantification of all risks is based on analysis of internal data, management expertise and judgement, and external benchmarking.

The following risks are included within the internal capital framework and quantified for capital allocation purposes:

- Credit and counterparty risk, including:
 - Underlying counterparty risk;
 - Concentration risk; and
 - Securitisation risk.
- Market risk
- Equity and investment risk held in the banking book
- Balance sheet risk, including:
 - Liquidity; and
 - Banking book interest rate risk
- Strategic and reputational risks
- Operational risk, which is considered as an umbrella term and covers a range of independent risks including, but not limited to fraud, litigation, business continuity, outsourcing and out of policy trading. The specific risks covered

are assessed dynamically through constant review of the underlying business environment.

Capital planning and stress/ scenario testing

A group capital plan is prepared and maintained to facilitate discussion of the impact of business strategy and market conditions on capital adequacy. This plan is designed to assess capital adequacy under a range of economic and internal conditions over the medium-term (three years), with the impact on earnings, asset growth, risk appetite and liquidity considered. The plan provides the board (via the BRCC) with an input into strategy and the setting of risk appetite by considering business risks and potential vulnerabilities, capital usage and funding requirements given constraints where these exist.

Capital planning is performed regularly, with regulatory capital being the key driver of decision-making. The goal of capital planning is to provide insight into potential sources of vulnerability of capital adequacy by way of market, economic or internal events. As such, we stress the capital plans based on conditions most likely to place us under duress. The conditions themselves are agreed by the DLC capital committee after research and consultation with relevant internal experts. Such plans are used by management to formulate balance sheet strategy and agree management

actions, trigger points and influence the determination of our risk appetite.

The output of capital planning allows senior management to make decisions to ensure that the group continues to hold sufficient capital to meet its regulatory and internal capital targets. On certain occasions, especially under stressed scenarios, management may plan to undertake a number of actions. Assessment of the relative merits of undertaking various actions is then considered using an internal view of relative returns across portfolios which are themselves based on internal assessments of risk and capital.

Our capital plans are designed to allow senior management and the board to review:

- Changes to capital demand caused by implementation of agreed strategic objectives, including the creation or acquisition of new businesses, or as a result of the manifestation of one or more of the risks to which we are potentially susceptible
- The impact on profitability of current and future strategies
- Required changes to the capital structure
- The impact of implementing a proposed dividend strategy
- The impact of alternate market or operating conditions on any of the above.

At a minimum level, each capital plan assesses the impact on our capital adequacy over expected case, upturn and downturn scenarios. On the basis of the results of this analysis, the DLC capital committee and the BRCC are presented with the potential variability in capital adequacy and are responsible, in consultation with the board, for consideration of the appropriate response.

Pricing and performance measurement

The use of internal capital as an allocation tool means that all transactions are considered in the context of their contribution to return on risk-adjusted capital. This ensures that expected returns are sufficient after taking recognition of the inherent risk generated for a given transaction. This approach allows us to embed risk and capital discipline at the level of deal initiation. Using expectations of risk-based returns as the basis for pricing and deal acceptance ensures that risk management retains a key role in ensuring that the portfolio is appropriately managed for that risk.

In addition to pricing, returns on internal capital are monitored and relative performance is assessed on this basis. Assessment of performance in this way is a fundamental consideration used in setting strategy and risk appetite as well as rewarding performance.

These processes have been embedded across the business with the process designed to ensure that risk and capital management form the basis for key decisions, at both a group and at a transactional level. Responsibility for oversight for each of these processes ultimately falls to the BRCC.

Regulatory capital and requirements

Regulatory capital is divided into three main categories, namely common equity tier 1, tier 1 and tier 2 capital as follows:

- Common equity tier 1 capital comprises shareholders' equity and related eligible non-controlling interests after giving effect to deductions for disallowed items (for example, goodwill and intangible assets) and other adjustments
- Additional tier 1 capital includes qualifying capital instrument, that are capable of being fully and permanently written down or converted into common equity tier 1 capital at the point of non-viability of the firm and other additional tier 1 instruments, which no longer qualify as additional tier 1 capital and are subject to grandfathering provisions and related eligible non-controlling interests
- Tier 2 capital comprises qualifying subordinated debt and related eligible non-controlling interests and other tier 2 instruments, which no longer qualify as tier 2 capital and are subject to grandfathering provisions.

Capital disclosures

The composition of our regulatory capital under Basel III basis is provided in the table below.

Capital structure and capital adequacy

Summary information on the terms and conditions of the main features of all capital instruments is provided on pages 211 to 217 of the Investec Limited group and company financial statements 2017.

At 31 March 2017	Investec Limited* [^] R'million	IBL* [^] R'million
Tier 1 capital		
Shareholders' equity	32 317	33 631
Shareholders' equity per balance sheet	35 500	35 165
Perpetual preference share capital and share premium	(3 183)	(1 534)
Non-controlling interests	–	–
Non-controlling interests per balance sheet	8 987	–
Non-controlling interests excluded for regulatory purposes	(8 987)	–
Regulatory adjustments to the accounting basis	900	896
Cash flow hedging reserve	900	896
Deductions	(720)	(679)
Goodwill and intangible assets net of deferred tax	(720)	(679)
Common equity tier 1 capital	32 497	33 848
Additional tier 1 capital	2 900	767
Additional tier 1 instruments	5 267	1 534
Phase out of non-qualifying additional tier 1 instruments	(2 359)	(767)
Non-qualifying surplus capital attributable to non-controlling interests	(69)	–
Non-controlling interest in non-banking entities	61	–
Tier 1 capital	35 397	34 615
Tier 2 capital	11 153	13 501
Collective impairment allowances	321	321
Tier 2 instruments	13 805	13 180
Phase out of non-qualifying tier 2 instruments	–	–
Non-qualifying surplus capital attributable to non-controlling interests	(2 973)	–
Total regulatory capital	46 550	48 116
Risk-weighted assets	329 808	313 010
Capital ratios		
Common equity tier 1 ratio	9.9%	10.8%
Tier 1 ratio	10.7%	11.1%
Total capital adequacy ratio	14.1%	15.4%

* Where: IBL is Investec Bank Limited. The information for Investec Limited includes the information for IBL.

[^] Investec Limited's and IBL's capital information includes unappropriated profits. If unappropriated profits are excluded from capital information, Investec Limited's and IBL's common equity tier 1 ratio would be 24bps and 13bps lower respectively.

Capital structure and capital adequacy (continued)

At 31 March 2016	Investec Limited* [^] R'million	IBL* R'million
Tier 1 capital		
Shareholders' equity	28 444	30 331
Shareholders' equity per balance sheet	31 627	31 865
Perpetual preference share capital and share premium	(3 183)	(1 534)
Non-controlling interests	–	–
Non-controlling interests per balance sheet	8 140	–
Non-controlling interests excluded for regulatory purposes	(8 140)	–
Regulatory adjustments to the accounting basis	1 842	1 839
Cash flow hedging reserve	1 842	1 839
Deductions	(762)	(695)
Goodwill and intangible assets net of deferred tax	(762)	(695)
Common equity tier 1 capital	29 524	31 475
Additional tier 1 capital	3 418	920
Additional tier 1 instruments	5 267	1 534
Phase out of non-qualifying additional tier 1 instruments	(1 887)	(614)
Non-qualifying surplus capital attributable to non-controlling interests	(36)	–
Non-controlling interest in non-banking entities	74	–
Tier 1 capital	32 942	32 395
Tier 2 capital	10 253	10 726
Collective impairment allowances	229	229
Tier 2 instruments	11 357	10 732
Phase out of non-qualifying tier 2 instruments	(235)	(235)
Non-qualifying surplus capital attributable to non-controlling interests	(1 098)	–
Total regulatory capital	43 195	43 121
Risk-weighted assets	309 052	295 752
Capital ratios		
Common equity tier 1 ratio	9.6%	10.6%
Tier 1 ratio	10.7%	11.0%
Total capital adequacy ratio	14.0%	14.6%

* Where: IBL is Investec Bank Limited. The information for Investec Limited includes the information for IBL.

[^] Investec Limited's capital information includes unappropriated profits. If unappropriated profits are excluded from capital information, Investec Limited's common equity tier 1 ratio would be 16bps lower.

(continued)

Capital requirements

At 31 March 2017	Investec Limited* R'million	IBL* R'million
Capital requirements	35 454	33 649
Credit risk – prescribed standardised exposure classes	26 008	25 529
Corporates	12 699	12 678
Secured on real estate property	3 102	3 102
Short-term claims on institutions and corporates	8 039	7 850
Retail	566	566
Institutions	623	623
Other exposure classes	751	482
Securitisation exposures	228	228
Equity risk	4 900	4 730
Listed equities	557	500
Unlisted equities	4 343	4 230
Counterparty credit risk	574	574
Credit valuation adjustment risk	195	199
Market risk	500	413
Interest rate	99	99
Foreign exchange	103	103
Commodities	3	3
Equities	295	208
Operational risk – standardised approach	3 277	2 204
At 31 March 2016		
Capital requirements	32 064	30 684
Credit risk – prescribed standardised exposure classes	23 978	23 603
Corporates	13 402	13 278
Secured on real estate property	2 943	2 943
Short-term claims on institutions and corporates	4 905	4 876
Retail	483	483
Institutions	813	813
Other exposure classes	1 028	806
Securitisation exposures	404	404
Equity risk	4 104	4 005
Listed equities	334	305
Unlisted equities	3 770	3 700
Counterparty credit risk	569	569
Credit valuation adjustment risk	185	185
Market risk	501	475
Interest rate	66	66
Foreign exchange	212	212
Commodities	5	4
Equities	218	193
Operational risk – standardised approach	2 727	1 847

* Where: IBL is Investec Bank Limited. The information for Investec Limited includes the information for IBL.

Risk-weighted assets

	Investec Limited* R'million	IBL* R'million
At 31 March 2017		
Risk-weighted assets	329 808	313 010
Credit risk – prescribed standardised exposure classes	241 926	237 474
Corporates	118 130	117 944
Secured on real estate property	28 856	28 856
Short-term claims on institutions and corporates	74 784	73 019
Retail	5 261	5 261
Institutions	5 792	5 792
Other exposure classes	6 984	4 483
Securitisation exposures	2 119	2 119
Equity risk	45 583	44 007
Listed equities	5 185	4 654
Unlisted equities	40 398	39 353
Counterparty credit risk	5 344	5 335
Credit valuation adjustment risk	1 817	1 848
Market risk	4 652	3 847
Interest rate	924	924
Foreign exchange	955	955
Commodities	29	29
Equities	2 744	1 939
Operational risk – standardised approach	30 486	20 499
At 31 March 2016		
Risk-weighted assets	309 052	295 752
Credit risk – prescribed standardised exposure classes	231 113	227 504
Corporates	129 178	127 985
Secured on real estate property	28 361	28 361
Short-term claims on institutions and corporates	47 273	47 001
Retail	4 660	4 660
Institutions	7 838	7 838
Other exposure classes	9 910	7 766
Securitisation exposures	3 893	3 893
Equity risk	39 560	38 603
Listed equities	3 219	2 937
Unlisted equities	36 341	35 666
Counterparty credit risk	5 486	5 486
Credit valuation adjustment risk	1 783	1 783
Market risk	4 825	4 578
Interest rate	636	636
Foreign exchange	2 039	2 039
Commodities	46	46
Equities	2 104	1 857
Operational risk – standardised approach	26 285	17 798

* Where: IBL is Investec Bank Limited. The information for Investec Limited includes the information for IBL.

Investec Limited**Movement in risk-weighted assets**

Total RWAs grew by 6.7% over the period, with approximately 52% of this growth attributable to credit risk, 29% to equity risk and the remaining risk types contributing the balance.

Credit risk RWAs

For Investec Limited consolidated reporting, we have adopted the standardised approach for calculating credit risk RWAs. Credit risk RWAs grew by R10.8 billion with strong growth across the various businesses, including Corporate and Institutional Banking and Private Client Lending. While a portion of this growth is due to currency movement on foreign-denominated assets, the majority is the result of consistent growth across multiple asset classes, the most noticeable being term and short-dated corporate lending and lending secured by residential real estate. The impact of Basel III and the associated enhancements to the Banks Act by the South African Reserve Bank were implemented in 2013, and there has been minimal change in the methodology governing the calculation of required capital during the 2017 financial year.

Counterparty credit risk and credit valuation adjustment RWAs

Counterparty credit risk RWAs decreased marginally by R142 million, while CVA over the period increased by R34 million. CVA was implemented as part of Basel III in South Africa and captures the risk of deterioration in the credit quality of a bank's OTC derivative counterparties. We currently apply the standardised approach to the calculation of the CVA capital requirement.

Equity risk RWAs

Equity risk grew by approximately R6 billion over the period. The risk weight attributable to equity investments is relatively high, with listed equities attracting an effective 318% and unlisted equities 424%.

The impact of this is a proportionally much larger increase in RWAs than the associated balance sheet equity value. The growth is attributable to new investments and revaluations of existing assets.

Market risk RWAs

Market Risk RWAs are calculated using the Value at Risk (VaR) approach and has shown a decrease, due to market volatility.

Operational risk RWAs

Operational risk is calculated using the standardised approach and is driven by the levels of income over a three-year average period, applying specific factors applicable to the nature of the business generating the income.

Movement in total regulatory capital

The table below analyses the movement in common equity tier 1, additional tier 1 and tier 2 capital during the year.

Total regulatory capital flow statement

At 31 March 2017	Investec Limited* R'million	IBL* R'million
Opening common equity tier 1 capital	29 524	31 475
New capital issues	986	–
Dividends	(2 426)	(1 031)
Profit after taxation	5 064	3 229
Treasury shares	(1 165)	–
Gain on transfer of non-controlling interests	73	–
Share-based payment adjustments	549	–
Movement in other comprehensive income	786	1 104
Goodwill and intangible assets (deduction net of related taxation liability)	42	16
Other, including regulatory adjustments and transitional arrangements	(936)	(945)
Closing common equity tier 1 capital	32 497	33 848
Opening additional tier 1 capital	3 418	920
Other, including regulatory adjustments and transitional arrangements	(505)	(153)
Movement in minority interest in non-banking entities	(13)	–
Closing additional tier 1 capital	2 900	767
Closing tier 1 capital	35 397	34 615
Opening tier 2 capital	10 253	10 726
New tier 2 capital issues	4 870	4 870
Redeemed capital	(2 519)	(2 519)
Collective impairment allowances	92	92
Other, including regulatory adjustments and transitional arrangements	(1 543)	332
Closing tier 2 capital	11 153	13 501
Closing total regulatory capital	46 550	48 116

* Where: IBL is Investec Bank Limited. The information for Investec Limited includes the information for IBL.

(continued)

Total regulatory capital flow statement (continued)

At 31 March 2016	Investec Limited* R'million	IBL* R'million
Opening common equity tier 1 capital	25 831	28 315
New capital issues	612	–
Dividends	(2 000)	(120)
Profit after taxation	4 996	3 475
Treasury shares	(1 481)	–
Gain on transfer of non-controlling interests	51	–
Share-based payment adjustments	592	–
Movement in other comprehensive income	46	(389)
Goodwill and intangible assets (deduction net of related taxation liability)	(471)	(505)
Other, including regulatory adjustments and transitional arrangements	1 348	699
Closing common equity tier 1 capital	29 524	31 475
Opening additional tier 1 capital	4 584	1 073
Other, including regulatory adjustments and transitional arrangements	(447)	(153)
Transfer of non-controlling interest in non-banking entities from common equity tier 1	(719)	–
Closing additional tier 1 capital	3 418	920
Closing tier 1 capital	32 942	32 395
Opening tier 2 capital	9 213	10 319
New tier 2 capital issues	1 985	1 360
Redeemed capital	(1 283)	(1 283)
Collective impairment allowances	60	60
Other, including regulatory adjustments and transitional arrangements	278	270
Closing tier 2 capital	10 253	10 726
Closing total regulatory capital	43 195	43 121

A summary of capital adequacy and leverage ratios

At 31 March	Investec Limited** [^]	IBL** [^]
2017		
Common equity tier 1 (as reported)	9.9%	10.8%
Common equity tier 1 ('fully loaded') ^{^^}	9.9%	10.8%
Tier 1 (as reported)	10.7%	11.1%
Total capital adequacy ratio (as reported)	14.1%	15.4%
Leverage ratio** – permanent capital	7.8% [#]	7.7% [#]
Leverage ratio** – current	7.3% [#]	7.6% [#]
Leverage ratio** – 'fully loaded' ^{^^}	6.8% [#]	7.4% [#]
2016		
Common equity tier 1 (as reported)	9.6%	10.6%
Common equity tier 1 ('fully loaded') ^{^^}	9.6%	10.6%
Tier 1 (as reported)	10.7%	11.0%
Total capital adequacy ratio (as reported)	14.0%	14.6%
Leverage ratio** – permanent capital	7.4% [#]	7.4% [#]
Leverage ratio** – current	6.9% [#]	7.2% [#]
Leverage ratio** – 'fully loaded' ^{^^}	6.3% [#]	7.0% [#]

* Where: IBL is Investec Bank Limited. The information for Investec Limited includes the information for IBL.

** The leverage ratios are calculated on an end-quarter basis.

Based on revised BIS rules.

[^] Investec Limited's and IBL's capital information includes unappropriated profits. If unappropriated profits are excluded from capital information, Investec Limited's and IBL's common equity tier 1 ratio would be 24bps and 13bps lower respectively. At 31 March 2016, Investec Limited's common equity tier 1 ratio would be 16bps lower.

^{^^} Based on the group's understanding of current and draft regulations, 'fully loaded' is based on Basel III capital requirements as fully phased in by 2022.

Reconciliation of leverage ratios

	Investec Limited R'million [^]	IBL* R'million [^]
At 31 March 2017		
Total assets per accounting balance sheet	586 432	425 687
Deconsolidation of non-financial/other entities	(129 596)	–
Consolidation of banking associates	–	–
Total assets per regulatory balance sheet	456 836	425 687
Reversal of accounting values:		
Derivatives	(9 842)	(9 856)
Securities financing transaction	(30 567)	(26 627)
Regulatory adjustments:	67 348	67 826
Derivatives market value	6 301	6 735
Derivative add-on amounts per the mark-to-market method	3 471	3 471
Securities financing transaction add-on for counterparty credit risk	24 045	24 045
Off-balance sheet items	34 249	34 255
Add-on for written credit derivatives	–	–
Exclusion of items already deducted from the capital measure	(718)	(680)
Exposure measure	483 775	457 030
Tier 1 capital	35 397	34 615
Leverage ratio** – current	7.3%[#]	7.6%[#]
Tier 1 capital 'fully loaded'	33 108	33 848
Leverage ratio** – 'fully loaded'^{^^}	6.8%[#]	7.4%[#]

	Investec Limited R'million [^]	IBL* R'million [^]
At 31 March 2016		
Total assets per accounting balance sheet	568 779	411 980
Deconsolidation of non-financial/other entities	(123 540)	–
Consolidation of banking associates	–	–
Total assets per regulatory balance sheet	445 239	411 980
Reversal of accounting values:		
Derivatives	(15 839)	(15 843)
Regulatory adjustments:	48 622	51 085
Derivatives market value	9 075	9 673
Derivative add-on amounts per the mark-to-market method	3 073	3 197
Securities financing transaction add-on for counterparty credit risk	389	389
Off-balance sheet items	37 595	38 521
Add-on for written credit derivatives	–	–
Exclusion of items already deducted from the capital measure	(1 510)	(695)
Exposure measure	478 002	447 222
Tier 1 capital	32 942	32 395
Leverage ratio** – current	6.9%[#]	7.2%[#]
Tier 1 capital 'fully loaded'	30 147	31 475
Leverage ratio** – 'fully loaded'^{^^}	6.3%[#]	7.0%[#]

* Where: IBL is Investec Bank Limited. The information for Limited includes the information for IBL.

^{^^} Based on the group's understanding of current and draft regulations, 'fully loaded' is based on Basel III capital requirements as fully phased in by 2022.

** The leverage ratios are calculated on an end-quarter basis.

[#] Based on revised BIS rules.

[^] Investec Limited's capital information includes unappropriated profits. If unappropriated profits are excluded from the capital information, Investec Limited's common equity tier 1 ratio would be 24bps lower. At 31 March 2016, Investec Limited's common equity tier 1 ratio would be 16bps lower.

Analysis of rated counterparties in each standardised credit exposure class

The capital requirement disclosed as held against credit risk includes a small amount of capital held for counterparty credit risk, mainly within the group's trading businesses. On the basis of materiality, no detail has been provided on this risk in the following analysis.

The table below shows the exposure amounts associated with the credit quality steps and the relevant risk weightings.

Credit quality step	31 March 2017		31 March 2016	
	Exposure R'million	Exposure after credit risk mitigation R'million	Exposure R'million	Exposure after credit risk mitigation R'million
Central banks and sovereigns				
1	46 081	46 032	50 117	50 117
2	–	–	–	–
3	3 619	3 619	626	555
4	–	–	146	146
5	–	–	302	302
6	–	–	–	–
Institutions original effective maturity of more than three months				
1	1 324	1 324	2 111	2 111
2	3 295	2 936	9 890	9 194
3	8 219	7 753	6 369	5 271
4	406	406	222	222
5	–	–	766	766
6	–	–	3 098	3 098
Short-term claims on institutions				
1	2 681	2 681	27	27
2	6 056	6 056	129	129
3	14 653	14 653	13 638	13 581
4	–	–	–	–
5	–	–	–	–
6	–	–	–	–
Corporates				
1	1 486	1 451	882	882
2	2 286	1 389	1 620	915
3	9 629	8 098	18 254	9 927
4	412	331	146	146
5	–	–	–	–
6	–	–	–	–
Securitisation positions				
1	584	584	–	–
2	561	561	126	126
3	506	506	3 494	3 494
4	147	147	65	65
5	–	–	188	188
Total rated counterparty exposure	101 945	98 527	112 216	101 262

04

Revised quantitative
standardised tables and
templates



The following section provides an overview of total RWA forming the denominator of the risk-based capital requirements.

R'million	Notes	a	b	c	Risk-weighted assets
		31 March 2017	31 December 2016	31 March 2017	
1 Credit risk (excluding counterparty credit risk) (CCR)	N1	235 486	239 183	25 315	224 423
2 Of which standardised approach (SA)		235 486	239 183	25 315	224 423
3 Of which internal rating-based (IRB) approach				–	
4 Counterparty credit risk	N2	7 161	6 224	770	7 269
5 Of which standardised approach for counterparty credit risk (SA-CCR)		7 161	6 224	770	7 269
6 Of which internal model method (IMM)				–	
7 Equity positions in banking book under market-based approach	N3	45 583	44 692	4 900	39 560
8 Equity investments in funds – look-through approach				–	
9 Equity investments in funds – mandate-based approach				–	
10 Equity investments in funds – fall-back approach				–	
11 Settlement risk				–	
12 Securitisation exposures in banking book	N4	2 119	1 670	228	3 893
13 Of which IRB ratings-based approach (RBA)				–	
14 Of which IRB Supervisory Formula Approach (SFA)				–	
15 Of which SA/simplified supervisory formula approach (SSFA)		2 119	1 670	228	3 893
16 Market risk	N5	4 652	5 155	501	4 826
17 Of which standardised approach (SA)		1 251	996	135	642
18 Of which internal model approaches (IMM)		3 401	4 159	366	4 184
19 Operational risk	N5	30 486	27 799	3 277	26 285
20 Of which Basic Indicator Approach			–	–	–
21 Of which Standardised Approach		30 486	27 799	3 277	26 285
22 Of which Advanced Measurement Approach				–	
23 Amounts below the thresholds for deduction (subject to 250% risk weight)	N6	4 321	2 938	464	2 796
24 Floor adjustment					
25 Total (1+4+7+8+9+10+11+12+16+19+23+24)		329 808	327 661	35 454	309 052

The minimum capital requirements in column (c) are based on the SARB minimum capital requirements of 10.75% and excludes Investec's DSIB and pillar II add-on in line with the Banks Act circular 5/2014.

The commentary for the movement in risk-weighted assets (RWA) on page 77 is based on comparisons between columns (a) and (d).

OV1: Overview of RWA

(continued)

04

Movement in risk-weighted assets (RWA)

The group's RWA increased from R309.052 billion in March 2016 to R329.808 billion. Credit risk-weighted assets grew by R11.1 billion, mainly associated with lending growth. Operational risk grew by R4.2 billion, a function of higher profitability, noting that the calculation is updated twice annually in September and March. The increases were partially offset by a reduction in securitisation risk-weighted assets.

Notes:

- N1:** The private client exposures mainly contributed to RWA through consistent growth in lending activities throughout the financial year resulting in an increase in lending secured by residential and commercial real estate. In addition our corporate and institutional banking business contributed via various exposures most noticeable being term and short-dated corporate lending. There was small growth from currency movements on foreign-denominated assets.
- N2:** The group applied the current exposure method (CEM) to calculate required capital for OTC exposures and the standardised approach (TSA) for security finance transactions (SFT). Counterparty credit risk RWA is the sum of OTC and SFT (reports in subsequent CCR tables). Central counterparty and default fund contribution are included.
- N3:** Equity risk grew by R6 billion over the period. The risk weight attributable to equity investments is relatively high, with listed equities attracting an effective 318% and unlisted equities 424%. The growth is attributable to new investments and revaluations of existing assets.
- N4:** The R1.7 billion decrease in securitisation occurred due to settlements of rated UK and European residential-backed securities and unrated mortgage-backed securities despite taking on new rated UK and European residential-backed securities.
- N5:** Market and operational risk RWA reported is derived by multiplying calculated required capital with 12.5. Operational risk is calculated using the standardised approach and is driven by the levels of income over a three-year average period, applying specific factors applicable to the nature of the business generating the income.
- N6:** Values relate to deferred tax exposures (below the 10% threshold) risk-weighted at 250%.

04

Linkages between financial statements and regulatory exposures LI1: Differences between accounting and regulatory scopes of consolidation and mapping of financial statements with regulatory risk categories

Revised quantitative standardised tables and templates

The table below provides a breakdown of how the amounts reported in the published financial statements correspond to the regulatory risk categories.

	a	b
	Carrying values as reported in published financial statements	Carrying values under scope of regulatory consolidation
At 31 March 2017		
R'million		
Assets		
Cash and balances at central banks	8 353	8 353
Loans and advances to banks	35 026	33 077
Non-sovereign and non-bank cash placements	8 993	8 993
Reverse repurchase agreements and cash collateral on securities borrowed	30 567	30 567
Sovereign debt securities	47 822	47 822
Bank debt securities	7 758	7 758
Other debt securities	12 028	12 028
Derivative financial instruments	9 842	9 845
Trading book securities arising from customer flows	14 320	14 320
Investment portfolio	6 502	5 521
Loans and advances to customers	227 552	227 552
Own originated loans and advances to customers securitised	8 673	8 673
Other loans and advances	310	310
Other securitised assets	173	173
Interests in associated undertakings	5 514	5 514
Deferred taxation assets	738	738
Other assets	12 040	11 600
Property, plant and equipment	762	762
Investment properties	18 688	6 281
Goodwill	211	211
Intangible assets	508	508
Investment in subsidiary companies	–	(320)
Intergroup	–	2 129
Non-current assets classified as held for resale	456	456
	456 836	442 871
Other financial instruments at fair value through profit or loss in respect of liabilities to customers	129 596	–
	586 432	442 871
Liabilities		
Deposits by banks	35 433	33 251
Derivative financial instruments	12 558	12 558
Other trading liabilities	14 134	14 134
Repurchase agreements and cash collateral on securities lent	7 825	7 825
Customer accounts	303 470	303 470
Debt securities in issue	8 938	6 871
Liabilities arising on securitisation of own originated loans and advances	1 511	1 511
Liabilities arising on securitisation of other assets	–	–
Current taxation liability	1 413	1 609
Deferred taxation liabilities	238	227
Other liabilities	10 940	10 644
	396 460	392 100
Liabilities to customers under investment contracts	129 554	–
Insurance liabilities; including unit-linked liabilities	42	–
	526 056	392 100
Subordinated liabilities	13 805	13 805
	539 861	405 905

The difference between columns (a) and (b) is associated with the deconsolidation of insurance entities Investec Employee Benefits (IEB) group and Investec Assurance Limited (IAL) for regulatory purposes. Further, while we fully consolidate Investec Property Fund under accounting rules, this is proportionately consolidated under regulatory requirements.

Carrying values reported in columns (a) and (b) correspond to values reported in the financial statements net of impairments and write-offs. Values in columns (c) to (g) are based on column (b), the sum of which may not be equal as some exposures may be subject to regulatory capital charges in more than one risk category.

Linkages between financial statements and regulatory exposures

L11: Differences between accounting and regulatory scopes of consolidation and mapping of financial statements with regulatory risk categories

04

(continued)

Revised quantitative standardised tables and templates

c	d	e	f	g
Carrying values of items:				
Subject to credit risk framework	Subject to counterparty credit risk framework	Subject to the securitisation framework	Subject to the market risk framework	Not subject to capital requirements or subject to deduction from capital
8 353	-	-	-	-
33 077	-	-	1 353	-
8 993	-	-	-	-
5 106	21 514	-	10 370	-
47 822	-	-	-	-
7 252	-	505	-	-
10 198	-	2 217	-	-
-	13 455	-	9 983	-
392	-	-	14 329	-
5 521	-	-	91	-
227 552	-	154	1 763	-
6 824	-	959	-	-
310	-	-	-	-
-	-	-	-	-
5 514	-	-	-	-
738	-	-	161	-
11 600	-	-	3 647	-
762	-	-	3	-
6 281	-	-	-	-
-	-	-	-	211
-	-	-	-	508
(320)	-	-	-	-
2 129	-	-	(3 425)	-
456	-	-	-	-
388 560	34 969	3 835	38 275	719
-	-	-	-	129 596
388 560	34 969	3 835	38 275	130 315
-	-	-	-	-
-	12 558	-	16 909	-
-	-	-	14 202	-
-	7 825	-	1 018	-
-	-	-	-	-
-	-	-	-	-
-	-	-	-	-
-	-	-	238	-
-	-	-	-	-
-	-	-	4 224	-
-	20 383	-	36 591	-
-	-	-	-	129 554
-	-	-	-	42
-	20 383	-	36 591	129 596
-	-	-	-	-
-	20 383	-	36 591	129 596

Exposures subject to the counterparty credit risk (CCR) framework in column (d) include exposures in the banking and trading book in line with regulatory requirements. CCR exposures in the trading book also attract market risk requirements and are duplicated between columns (d) and (f).

All exposures in our trading book were disclosed as being subject to the market risk framework. Column (f) exposures represent trading book exposures compared to columns (a) and (b) representing net balance sheet banking and trading exposures.

Intangible assets and goodwill are deducted from regulatory capital and reserve funds.

04

Linkages between financial statements and regulatory exposures

LI1: Differences between accounting and regulatory scopes of consolidation and mapping of financial statements with regulatory risk categories

(continued)

Revised quantitative standardised tables and templates

	a	b
At 31 March 2016	Carrying values as reported in published financial statements	Carrying values under scope of regulatory consolidation
R'million		
Assets		
Cash and balances at central banks	7 801	7801
Loans and advances to banks	29 483	28 247
Non-sovereign and non-bank cash placements	9 858	9 858
Reverse repurchase agreements and cash collateral on securities borrowed	43 317	43 317
Sovereign debt securities	41 325	41 325
Bank debt securities	15 117	15 117
Other debt securities	11 753	11 753
Derivative financial instruments	15 839	15 839
Trading book securities arising from customer flows	12 566	12 566
Investment portfolio	4 683	4 303
Loans and advances to customers	208 720	210 628
Own originated loans and advances to customers securitised	9 238	9 238
Other loans and advances	367	367
Other securitised assets	201	201
Interests in associated undertakings	5 145	5 145
Deferred taxation assets	572	572
Other assets	9 596	8 402
Property and equipment	729	729
Investment properties	18 167	6 111
Goodwill	238	238
Intangible assets	524	524
Investment in subsidiaries	–	–
Intergroup	–	–
Non-current assets classified as held for resale	–	–
	445 239	432 281
Other financial instruments at fair value through profit or loss in respect of liabilities to customers	123 540	–
	568 779	432 281
Liabilities		
Deposits by banks	40 063	38 048
Derivative financial instruments	13 424	13 424
Other trading liabilities	15 441	15 441
Repurchase agreements and cash collateral on securities lent	16 916	16 916
Customer accounts	279 820	279 820
Debt securities in issue	12 779	10 971
Liabilities arising on securitisation of own originated loans and advances	1 810	1 810
Liabilities arising on securitisation of other assets	–	–
Current taxation liability	1 084	1 276
Deferred taxation liabilities	457	457
Other liabilities	10 237	10 023
	392 031	388 186
Liabilities to customers under investment contracts	123 508	–
Insurance liabilities; including unit-linked liabilities	32	–
	515 571	388 186
Subordinated liabilities	11 357	11 357
	526 928	399 543

Linkages between financial statements and regulatory exposures

L11: Differences between accounting and regulatory scopes of consolidation and mapping of financial statements with regulatory risk categories

(continued)

04

Revised quantitative standardised tables and templates

c	d	e	f	g
Carrying values of items:				
Subject to credit risk framework	Subject to counterparty credit risk framework	Subject to the securitisation framework	Subject to the market risk framework	Not subject to capital requirements or subject to deduction from capital
7 801	-	-	-	-
28 247	-	-	3 608	-
9 858	-	-	-	-
5 467	37 850	-	12 061	-
41 325	-	-	-	-
15 117	-	-	-	-
8 196	-	3 557	-	-
-	15 839	-	17 049	-
-	-	-	12 473	-
4 303	-	-	79	-
210 628	-	206	685	-
6 758	-	2 480	-	-
367	-	-	-	-
-	-	201	-	-
5 145	-	-	-	-
572	-	-	-	-
8 402	-	-	-	-
729	-	-	-	-
6 111	-	-	-	-
-	-	-	-	238
-	-	-	-	524
-	-	-	-	-
-	-	-	-	-
-	-	-	-	-
359 026	53 689	6 444	45 955	762
-	-	-	-	123 540
359 026	53 689	6 444	45 955	124 302
-	-	-	20	-
-	13 424	-	26 091	-
-	-	-	15 598	-
-	16 916	-	1 553	-
-	-	-	-	-
-	-	1 810	-	-
-	-	-	-	-
-	-	-	-	-
-	-	-	-	-
-	-	-	-	-
-	-	-	-	-
-	30 340	1 810	43 262	-
-	-	-	-	123 508
-	-	-	-	32
-	30 340	1 810	43 262	123 540
-	-	-	-	-
-	30 340	1 810	43 262	123 540

04

Linkages between financial statements and regulatory exposures LI2: Main sources of differences between regulatory exposure amounts and carrying values in financial statements

Revised quantitative standardised tables and templates

The table below reports the main sources of differences between the financial statements carrying value amounts and the exposure amounts used for regulatory purposes.

		b	c	d	e
		Items subject to:			
At 31 March 2017 R'million		Credit risk framework	Securitisation framework	Counterparty credit risk framework	Market risk framework
1	Asset carrying value amount under scope of regulatory consolidation (as per template LI1)	388 561	3 835	34 969	38 276
2	Liabilities carrying value amount under regulatory scope of consolidation (as per template LI1)	–	–	(20 383)	(36 591)
3	Net carrying value amount of exposures under scope of regulatory consolidation	388 561	3 835	14 586	1 685
4	Differences in valuations	5 944	959	–	–
5	Differences due to consideration of provisions	1 235	–	–	–
6	On-balance sheet amount under regulatory scope of consolidation before CCF and CRM	381 382	2 876	14 586	1 685
7	Off-balance sheet amount before CCF and CRM	86 280	–	–	–
8	Exposure amounts considered for regulatory purposes	467 662	2 876	14 586	1 685

		b	c	d	e
		Items subject to:			
At 31 March 2016 R'million		Credit risk framework	Securitisation framework	Counterparty credit risk framework	Market risk framework
1	Asset carrying value amount under scope of regulatory consolidation (as per template LI1)	359 026	6 444	53 689	45 955
2	Liabilities carrying value amount under scope of regulatory consolidation	–	(1 810)	(30 340)	(43 262)
3	Net carrying value amount of exposures under scope of regulatory consolidation	359 026	4 634	23 349	2 693
4	<i>Differences in valuations</i>	94	542	–	–
5	<i>Differences due to consideration of provisions</i>	947	–	–	–
6	On-balance sheet amount under regulatory scope of consolidation before CCF and CRM	360 067	5 176	23 349	2 693
7	Off-balance sheet amount	89 967	15	–	–
8	Total exposure considered for regulatory purposes	450 034	5 191	23 349	2 693

Column (a) was excluded above as it does not represent a value meaningful to the group assessment of its exposure to risk.

Differences in valuations for credit risk exposures relate to certain exposures being calculated on a daily average balance basis compared to a closing day balance in the financial statements as well as variances in terms of accounting netting compared to the grossing up of exposures for regulatory purposes.

Carrying values of exposures in the financial statements and LI1 are reported net of impairments whereas the regulatory exposure amounts are considered gross of impairments. The provision amount of R1.2 billion consists of both the specific and portfolio impairment values.

The off-balance sheet exposure of R86.2 billion is the regulatory exposure before CRM and CCF (R29.3 billion post CRM and CCF). The variance between the off-balance sheet exposure on page 30 and the regulatory exposure pre CRM and CCF relate to the exclusion of revocable facilities.

Column (d) and (e) represent counterparty credit risk and market risk values net of assets and liabilities however it does not necessarily represent the value taking into account for regulatory purposes as per LI1.

Credit risk CR1: Credit quality of assets

04

Revised quantitative standardised tables and templates

The following table provide a breakdown of the credit quality of on and off balance sheet assets (gross and net of impairments) and reconciles to the amount reported in the financial statements.

		a	b	c	d
		Gross carrying values of			
At 31 March 2017 R'million		Defaulted exposures	Non-defaulted exposures	Allowances/impairments	Net values (a+b-c)
1	Loans	3 755	236 098	(1 235)	238 618
1a	Loans and advances to customers	3 616	225 140	(1 204)	–
1b	Own originated loans and advances to customers	–	8 679	(6)	–
1c	Other loans and advances	139	2 279	(25)	–
2	Debt securities	–	76 601	–	76 601
2a	Non-sovereign and non-bank cash placements	–	8 993	–	–
2b	Sovereign debt securities	–	47 822	–	–
2c	Bank debt securities	–	7 758	–	–
2d	Other non-structured debt securities	–	10 216	–	–
2e	Other structured debt securities	–	1 812	–	–
2f	Other securitised assets	–	–	–	–
3	Off-balance sheet exposures	–	68 195	–	68 195
4	Total	3 755	380 894	(1 235)	383 414

		a	b	c	d
		Gross carrying values of			
At 31 March 2016 R'million		Defaulted exposures	Non-defaulted exposures	Allowances/impairments	Net values (a+b-c)
1	Loans	3 261	216 012	(947)	218 326
1a	Loans and advances to customers	3 214	206 416	(910)	208 720
1b	Own originated loans and advances to customers	–	9 245	(6)	9 239
1c	Other loans and advances	47	351	(31)	367
2	Debt securities	–	78 053	–	78 053
2a	Non-sovereign and non-bank cash placements	–	9 858	–	9 858
2b	Sovereign debt securities	–	41 325	–	41 325
2c	Bank debt securities	–	15 117	–	15 117
2d	Other non-structured debt securities	–	10 982	–	10 982
2e	Other structured debt securities	–	771	–	771
2f	Other securitised assets	–	–	–	–
3	Off-balance sheet exposures	–	62 548	–	62 548
4	Total	3 261	356 613	(947)	358 927

Net values reported in CR1 column (d) above are reported as the carrying accounting values per the financial statements whereas values in CR3 represent the exposure at default (EAD) measured for regulatory purposes.

The group applies a consistent definition to default for regulatory and accounting purposes.

Off-balance sheet exposures are reported gross of CRM and CCF and exclude revocable commitments.

04

Credit risk

CR2: Changes in stock of defaulted loans and debt securities

Revised quantitative standardised tables and templates

The table below depicts the changes in a bank's stock of defaulted exposures, the flows between non-defaulted and defaulted exposure categories and reductions in the stock of defaulted exposures due to write-offs.

R'million		a
1	Defaulted loans and debt securities at 31 March 2016	3 261
2	Loans and debt securities that have defaulted since the last reporting period	1 857
3	Returned to non-defaulted status	(93)
4	Amounts written off	(527)
5	Other changes	(743)
6	Defaulted loans and debt securities at 31 March 2017	3 755

R'million		a
1	Defaulted loans and debt securities at 31 March 2015	3 840
2	Loans and debt securities that have defaulted since the last reporting period	1 493
3	Returned to non-defaulted status	(327)
4	Amounts written off	(1 128)
5	Other changes	(617)
6	Defaulted loans and debt securities at 31 March 2016	3 261

Prior period exposures are as at 31 March 2016 and are reported net of write-offs and gross of impairments.

Other changes relate to settlements received from clients during the period.

Credit risk

CR3: Credit risk mitigation techniques – overview

04

Revised quantitative standardised tables and templates

The following table reports the extent of use of CRM techniques used to reduce capital requirements as well as the extent of exposures secured by collateral and/ or guarantees utilised by bank.

		a	b	c	d	e	f	g
At 31 March 2017 R'million		Exposures unsecured: carrying amount	Exposures secured by collateral	Exposures secured by collateral, of which: secured amount	Exposures secured by financial guarantees	Exposures secured by financial guarantees, of which: secured amount	Exposures secured by credit derivatives	Exposures secured by credit derivatives, of which: secured amount
1	Loans	190 235	86 535	78 083	9 727	7 347	–	–
2	Debt securities	62 973	8 965	2 830	–	–	–	–
	Off-balance sheet	63 493	25 095	22 611	174	173	–	–
3	Total	316 701	120 595	103 524	9 901	7 520	–	–
4	Of which defaulted	1 676	1 174	873	–	–	–	–

		a	b	c	d	e	f	g
At 31 March 2016 R'million		Exposures unsecured: carrying amount	Exposures secured by collateral	Exposures secured by collateral, of which: secured amount	Exposures secured by financial guarantees	Exposures secured by financial guarantees, of which: secured amount	Exposures secured by credit derivatives	Exposures secured by credit derivatives, of which: secured amount
1	Loans	205 399	29 393	21 177	10 389	8 528	–	–
2	Debt securities	52 266	11 634	3 341	775	775	–	–
	Off-balance sheet	13 011	3 734	3 512	333	300	–	–
3	Total	270 676	44 761	28 030	11 497	9 603	–	–
4	Of which defaulted	1 501	764	20	11	11	–	–

The secured exposures in column (b) and (c) are reported as EAD pre any credit conversion factors or mitigation in the current reporting period and only contains exposures that have security against them either in full or partially.

The methodology in the prior period table represents EAD values post mitigation and credit conversion factors.

All exposures not secured by either eligible collateral or guarantees is regarded as unsecured for purposes of this table and a regulatory perspective.

Where an exposure is secured by both eligible collateral and / or a qualifying guarantee, the relevant secured EAD is duplicated in columns (b) to (e).

The group does not make use of any credit derivative instruments for purposes of reducing capital requirements. We have credit linked notes (CLNs) that serve as protection against credit exposures, however, since these CLNs are fully funded, they function as cash collateral and are reported as such in the table.

04

Credit risk CR4: Standardised approach – credit risk exposure and Credit Risk Mitigation (CRM) effects

Revised quantitative standardised tables and templates

The table below illustrates the effect of eligible collateral (measured on the comprehensive approach) as defined in the standardised approach for credit risk.

	a	b	c	d	e	f
	Exposures before CCF and CRM		Exposures post-CCF and CRM		RWA and RWA density	
At 31 March 2017 R'million	On-balance sheet amount	Off-balance sheet amount	On-balance sheet amount	Off-balance sheet amount	RWA	RWA density
Asset classes						
1 Sovereigns and their central banks	57 571	1 944	62 042	1 957	2 905	4.5%
2 Non-central government public sector entities	7 551	1 898	5 361	652	1 541	25.6%
3 Multilateral development banks	–	–	–	41	–	0.0%
4 Banks	35 245	3 465	35 634	3 457	11 418	29.2%
5 Securities firms	–	1	–	1	1	100.0%
6 Corporates	110 594	45 866	86 510	11 162	95 337	97.6%
7 Regulatory retail portfolios	5 661	6 843	5 303	1 678	5 237	75.0%
8 Secured by residential property	58 783	18 623	63 362	8 482	29 305	40.8%
9 Secured by commercial real estate	74 415	7 637	69 692	1 897	71 332	99.6%
10 Equity	11 158	–	11 158	–	45 583	408.5%
11 Past-due loans	3 321	3	2 526	1	3 055	120.9%
12 Higher-risk categories	–	–	–	–	–	–
13 Other assets	17 083	–	17 083	–	19 676	115.2%
14 Total	381 382	86 280	358 671	29 328	285 390	73.6%

	a	b	c	d	e	f
	Exposures before CCF and CRM		Exposures post-CCF and CRM		RWA and RWA density	
At 31 March 2016 R'million	On-balance sheet amount	Off-balance sheet amount	On-balance sheet amount	Off-balance sheet amount	RWA	RWA density
Asset classes						
1 Sovereigns and their central banks	54 595	2 680	56 435	183	1 140	2.0%
2 Non-central government public sector entities	5 818	2 434	5 980	271	1 320	21.1%
3 Multilateral development banks	44	33	43	16	30	50.9%
4 Banks	41 536	4 886	42 979	36	14 277	33.2%
5 Securities firms	320	–	320	–	6	1.9%
6 Corporates	112 263	48 671	98 915	5 540	99 482	95.2%
7 Regulatory retail portfolios	7 441	7 514	7 869	1 364	7 174	77.7%
8 Secured by residential property	48 493	15 261	48 493	7 090	20 360	36.6%
9 Secured by commercial real estate	63 513	8 152	63 085	1 990	65 002	99.9%
10 Equity	9 583	–	9 583	–	39 560	412.8%
11 Past-due loans	3 182	336	2 666	11	3 471	129.7%
12 Higher-risk categories	–	–	–	–	–	–
13 Other assets	13 279	–	13 279	–	14 957	112.6%
14 Total	360 067	89 967	349 647	16 501	266 779	72.9%

RWA is driven by exposures to corporates (33%), commercial real estate (25%) and equity (16%) in the current reporting period compared to 37%, 24% and 15% respectively in the prior reporting period.

At an aggregate exposure to RWA level, the group applied a 73.6% average risk weight to all credit and equity exposures.

The growth in credit RWA depicted in table OV1 on page 76 largely related to the private client activities and can be seen through the increase in residential property.

Credit risk CR4: Standardised approach – credit risk exposure and Credit Risk Mitigation (CRM) effects

04

(continued)

Revised quantitative standardised tables and templates

The following is further relevant to the table:

The carrying value of exposures considered for credit risk of R388 billion in LI1 compared to the R397 billion on page 24 are largely as a result of the different classification of exposures between equity, derivative and securitisation risk assessed from an internal risk management perspective compared to a regulatory classification in LI2 of R381 billion.

Past due assets are disclosed separately independent of asset class.

RWA density provides a synthetic metric on riskiness of each portfolio and is derived by dividing RWA in column (e) with the sum of columns (c) and (d).

Equity exposures are calculated based on the market based approach (simple risk weight method) after the application of a 1.06 scaling factor as required by SARB.

The on-balance sheet exposures in column (a) are reported gross of impairment, CCF and CRM. Off-balance sheet exposures in column (b) include revocable facilities.

Credit exposure post-CCF and post-CRM (E*) is the amount to which risk-weighted assets are applied to.

Past due loans reported follows the same definition of default as applied in table CR1 but includes revocable facilities and average balances where relevant as measured under the regulations.

04

Credit risk CR5: Standardised approach – exposures by asset classes and risk weights

Revised quantitative standardised tables and templates

The table below presents the breakdown of credit risk exposures under the standardised approach and equity exposures under the market-based approach by asset class and risk weight, corresponding to the RW% as reflected in columns (a) to (i).

		a	b	c
At 31 March 2017				
R'million		0%	10%	20%
Risk weight*				
Asset classes				
1	Sovereigns and their central banks	58 740	–	–
2	Non-central government public sector entities (PSEs)	–	–	4 885
3	Multilateral development banks (MDBs)	41	–	–
4	Banks	50	–	27 787
5	Securities firms	–	–	–
6	Corporates	–	–	2 040
7	Regulatory retail portfolios	–	–	–
8	Secured by residential property	–	–	4
9	Secured by commercial real estate	–	–	184
10	Equity	–	–	–
11	Past-due loans	–	–	–
12	Higher-risk categories	–	–	–
13	Other assets	–	–	–
14	Total	58 831	–	34 900

		a	b	c
At 31 March 2016				
R'million		0%	10%	20%
Risk weight*				
Asset classes				
1	Sovereigns and their central banks	54 916	–	–
2	Non-central government public sector entities (PSEs)	–	–	6 026
3	Multilateral development banks (MDBs)	–	–	–
4	Banks	155	–	24 151
5	Securities firms	–	–	–
6	Corporates	4 168	–	1 116
7	Regulatory retail portfolios	–	–	5
8	Secured by residential property	–	–	–
9	Secured by commercial real estate	–	–	–
10	Equity	–	–	–
11	Past-due loans	–	–	–
12	Higher-risk categories	–	–	–
13	Other assets	–	–	–
14	Total	59 239	–	31 298

* Banks subject to the simplified standardised approach should indicate risk weights determined by the supervisory authority in the columns.

Exposure values reported in table CR5 reconcile to the aggregate exposure of columns (c) and (d) in table CR4 allocated across specified risk weight bands.

Credit risk

CR5: Standardised approach – exposures by asset classes and risk weights

04

(continued)

Revised quantitative standardised tables and templates

	d	e	f	g	h	i	j
	35%	50%	75%	100%	150%	Others	Total credit exposures amount (post-CCF and post-CRM)
	-	4 708	-	551	-	-	63 999
	-	1 128	-	-	-	-	6 013
	-	-	-	-	-	-	41
	-	10 787	-	467	-	-	39 091
	-	-	-	1	-	-	1
	-	1 389	86	94 130	27	-	97 672
	1	-	6 980	-	-	-	6 981
	64 431	-	2 627	4 782	-	-	71 844
	-	-	432	70 973	-	-	71 589
	-	-	-	-	-	11 158	11 158
	-	253	1	963	1 310	-	2 527
	-	-	-	-	-	-	-
	-	-	-	15 355	-	1 728	17 083
	64 432	18 265	10 126	187 222	1 337	12 886	387 999

	d	e	f	g	h	i	j
	35%	50%	75%	100%	150%	Others	Total credit exposures amount (post-CCF and post-CRM)
	-	1 122	-	580	-	-	56 618
	-	220	-	5	-	-	6 251
	-	59	-	-	-	-	59
	-	17 686	-	1 023	-	-	43 015
	-	-	-	-	-	320	320
	-	867	-	98 304	-	-	104 455
	-	-	8 221	1 007	-	-	9 233
	53 317	-	2 266	-	-	-	55 583
	-	146	-	64 929	-	-	65 075
	-	-	-	-	-	9 583	9 583
	-	124	-	841	1 712	-	2 677
	-	-	-	-	-	-	-
	-	-	-	12 438	-	841	13 279
	53 317	20 224	10 487	179 127	1 712	10 744	366 148

04

Counterparty credit risk CCR1: Analysis of counterparty credit risk (CCR) exposure by approach

Revised quantitative standardised tables and templates

The following table provides a summary of the methods used to calculate counterparty credit risk regulatory requirements and the main parameters used within each method.

		a	b	c	d	e	f
At 31 March 2017		Replacement cost	Potential future exposure	EEPE	Alpha used for computing regulatory EAD	EAD post-CRM	RWA
R'million							
1	CEM-CCR (for derivatives)	8 369	3 471	–	1	7 149	4 704
2	Internal Model Method (for derivatives and SFTs)	–	–	–	–	–	–
3	Simple Approach for credit risk mitigation (for SFTs)	–	–	–	–	–	–
4	Comprehensive Approach for credit risk mitigation (for SFTs)	–	–	–	–	1 467	625
5	VaR for SFTs	–	–	–	–	–	–
6	Total						5 329

		a	b	c	d	e	f
At 31 March 2016		Replacement cost	Potential future exposure	EEPE	Alpha used for computing regulatory EAD	EAD post-CRM	RWA
R'million							
1	CEM-CCR (for derivatives)	9 421	2 747	–	1.0	5 595	4 340
2	Internal Model Method (for derivatives and SFTs)	–	–	–	–	–	–
3	Simple Approach for credit risk mitigation (for SFTs)	–	–	–	–	–	–
4	Comprehensive Approach for credit risk mitigation (for SFTs)	–	–	–	–	4 366	1 138
5	VaR for SFTs	–	–	–	–	–	–
6	Total						5 478

Counterparty credit risk RWA in table OV1 on page 76 of R7.16 billion (including CCR, CVA and CCPs), represent 2.17% of the total group RWA as at 31 March 2017.

CEM-CCR is the regulator-prescribed method for calculating the counterparties exposure for derivative instruments. It works by taking the net replacement cost of all derivatives (as per signed netting agreements), adding a potential future exposure (PFE) component (based on the notional and underlying type referred to as Anet where netting exists and Agross where no netting exists) and then subtracting any eligible collateral.

Counterparty credit risk exposures reported above include OTC derivative exposures and exclude CVA charges or exposures cleared through a CCP.

Replacement cost in column (a) is reported as the net replacement cost where ISDA agreements exist.

SA-CCR will replace the CEM-CCR methodology to calculate capital requirements for OTC of which implementation date is subject to the regulator and industry consultation.

Counterparty credit risk CCR2: Credit valuation adjustment (CVA) capital charge

04

Revised quantitative standardised tables and templates

The following table provides a summary of the CVA regulatory calculation under the standardised approach.

	a	b
At 31 March 2017		
R'million	EAD post-CRM	RWA
Total portfolios subject to the advanced CVA capital charge	–	–
1 (i) VaR component (including the 3×multiplier)	–	–
2 (ii) Stressed VaR component (including the 3×multiplier)	–	–
3 All portfolios subject to the standardised CVA capital charge	5 794	1 813
4 Total subject to the CVA capital charge	5 794	1 813

	a	b
At 31 March 2016		
R'million	EAD post-CRM	RWA
Total portfolios subject to the advanced CVA capital charge	–	–
1 (i) VaR component (including the 3×multiplier)	–	–
2 (ii) Stressed VaR component (including the 3×multiplier)	–	–
3 All portfolios subject to the standardised CVA capital charge	5 211	1 783
4 Total subject to the CVA capital charge	5 211	1 783

Credit valuation adjustment (CVA) in the regulatory context is a capital charge to take into account possible volatility in the value of derivative instruments due to changes in the credit quality of the group's counterparty. Exchange traded and centrally cleared derivatives are exempt from the CVA capital charge due to the fact that the exchange or clearing house takes on the credit risk of the transaction and as such there should be no volatility.

04

Counterparty credit risk CCR3: Standardised approach – CCR exposures by regulatory portfolio and risk weights

Revised quantitative standardised tables and templates

The following table provides a breakdown of counterparty credit risk exposures calculated according to the standardised approach: by portfolio (type of counterparties) and by risk weight (riskiness attributed according to standardised approach).

	a	b	c
	0%	10%	20%
At 31 March 2017			
R'million			
Risk weight*,**			
Regulatory portfolio*			
Sovereigns	–	–	–
Non-central government public sector entities (PSEs)	–	–	197
Multilateral development banks	–	–	–
Banks	124	–	1 941
Securities firms	–	–	–
Corporates	114	–	243
Regulatory retail portfolios	–	–	–
Other assets	–	–	–
Total	238	–	2 381

	a	b	c
	0%	10%	20%
At 31 March 2016			
R'million			
Risk weight*,**			
Regulatory portfolio*			
Sovereigns	–	–	–
Non-central government public sector entities (PSEs)	–	–	118
Multilateral development banks	–	–	–
Banks	23	–	4 259
Securities firms	77	–	–
Corporates	–	–	–
Regulatory retail portfolios	–	–	–
Other assets	–	–	–
Total	100	–	4 377

* The breakdown by risk weight and regulatory portfolio included in the template is for illustrative purposes. Banks may complete the template with the breakdown of asset classes according to the local implementation of the Basel framework.

** Banks subject to the simplified standardised approach should indicate risk weights determined by the supervisory authority in the columns.

The table above excludes all CVA exposures that are reported in CCR2 as well as exposures to central counterparties which is reported in CCR8.

Counterparty credit risk CCR3: Standardised approach – CCR exposures by regulatory portfolio and risk weights

(continued)

04

Revised quantitative standardised tables and templates

	d	e	f	g	h	i
	50%	75%	100%	150%	Others	Total credit exposure
	40	–	–	–	–	40
	57	–	–	–	–	254
	–	–	–	–	–	–
	2 047	–	–	–	–	4 112
	–	–	–	–	–	–
	144	–	3 705	–	–	4 206
	–	4	–	–	–	4
	–	–	–	–	–	–
	2 288	4	3 705	–	–	8 616

	d	e	f	g	h	i
	50%	75%	100%	150%	Others	Total credit exposure
	–	–	–	–	–	–
	–	–	–	–	–	118
	–	–	–	–	–	–
	1 727	–	–	–	–	6 009
	9	–	–	–	–	86
	25	–	3 722	–	–	3 747
	–	–	–	–	–	–
	–	–	–	–	–	–
	1 761	–	3 722	–	–	9 960

04

Counterparty credit risk CCR5: Composition of collateral for CCR exposure

Revised quantitative standardised tables and templates

The following table provides a breakdown of all types of collateral posted or received by the group to support or reduce the counterparty credit risk exposures related to derivative transactions or to SFTs.

	a	b	c	d	e	f
	Collateral used in derivative transactions				Collateral used in SFTs	
	Fair value of collateral received		Fair value of posted collateral		Fair value of collateral received	Fair value of posted collateral
At 31 March 2017 R'million	Segregated	Unsegregated	Segregated	Unsegregated		
Cash – domestic currency	1 965	–	320	–	668	10 263
Cash – other currencies	2	–	4 748	–	395	11 198
Domestic sovereign debt	–	–	–	–	9 062	–
Other sovereign debt	–	–	–	–	502	–
Government agency debt	–	–	–	–	566	50
Corporate bonds	–	–	–	–	5 060	–
Equity securities	–	–	–	–	–	–
Other collateral	23	–	–	–	4 859	1 067
Total	1 990	–	5 068	–	21 112	22 578

	a	b	c	d	e	f
	Collateral used in derivative transactions				Collateral used in SFTs	
	Fair value of collateral received		Fair value of posted collateral		Fair value of collateral received	Fair value of posted collateral
At 31 March 2016 R'million	Segregated	Unsegregated	Segregated	Unsegregated		
Cash – domestic currency	708	–	636	–	1 553	33 383
Cash – other currencies	440	–	12 308	–	–	–
Domestic sovereign debt	–	–	–	–	18 680	1 548
Other sovereign debt	–	–	–	–	–	–
Government agency debt	–	–	–	–	74	5
Corporate bonds	827	–	–	–	11 108	–
Equity securities	–	–	–	–	–	–
Other collateral	–	–	–	–	–	–
Total	1 975	–	12 944	–	31 415	34 936

Segregated refers to collateral which is held in a bankruptcy-remote manner.

Counterparty credit risk CCR6: Credit derivatives exposures

04

Revised quantitative standardised tables and templates

The following table summarises the extent of the group's exposure to credit derivative transactions broken down between derivatives bought or sold.

	a	b
At 31 March 2017		
R'million	Protection bought	Protection sold
Notionals		
Single-name credit default swaps	201	47
Index credit default swaps	373	143
Total notionals	574	190
Fair values		
Positive fair value (asset)	16	298
Negative fair value (liability)	(17)	(1)

	a	b
At 31 March 2016		
R'million	Protection bought	Protection sold
Notionals		
Single-name credit default swaps	109	42
Index credit default swaps	100	100
Total notionals	209	142
Fair values		
Positive fair value (asset)	46	1 397
Negative fair value (liability)	(4)	(1)

The group does not make use of any credit derivative instruments for the purpose of reducing capital requirements. The table above displays our exposure to traded credit derivative instruments.

		a	b
At 31 March 2017		EAD	
R'million		(post-CRM)	RWA
1	Exposure to QCCPs (total)	2 013	20
2	Exposures for trades at QCCPs (excluding initial margin and default fund contributions); of which		
3	(i) OTC derivatives	–	–
4	(ii) Exchange-traded derivatives	964	19
5	(iii) Securities financing transactions	–	–
6	(iv) Netting sets where cross-product netting has been approved	–	–
7	Segregated initial margin	1 038	–
8	Non-segregated initial margin	–	–
9	Pre-funded default fund contributions	11	1
10	Unfunded default fund contributions	–	–
11	Exposure to non-QCCPs (total)	–	–
12	Exposures for trades at non-QCCPs (excluding initial margin and default fund contributions); of which		
13	(i) OTC derivatives	–	–
14	(ii) Exchange-traded derivatives	–	–
15	(iii) Securities financing transactions	–	–
16	(iv) Netting sets where cross-product netting has been approved	–	–
17	Segregated initial margin	–	–
18	Non-segregated initial margin	–	–
19	Pre-funded default fund contributions	–	–
20	Unfunded default fund contributions	–	–

No comparatives as this table was only effective from January 2017.

Intentionally left blank

04

Securitisation SEC1: Securitisation exposures in the banking book

Revised quantitative standardised tables and templates

The following table presents the group's securitisation exposures in its banking book split between vehicles where we have acted as an originator and/or investor.

		a	b	c
		Bank acts as originator		
At 31 March 2017		Traditional	Synthetic	Sub-total
R'million				
1	Retail (total) – of which	379	–	379
2	residential mortgage	379	–	379
3	credit card	–	–	–
4	other retail exposures	–	–	–
5	resecuritisation	–	–	–
6	Wholesale (total) – of which	–	–	–
7	loans to corporates	–	–	–
8	commercial mortgage	–	–	–
9	lease and receivables	–	–	–
10	other wholesale	–	–	–
11	resecuritisation	–	–	–

		a	b	c
		Bank acts as originator		
At 31 March 2016		Traditional	Synthetic	Sub-total
R'million				
1	Retail (total) – of which	1 428	–	1 428
2	residential mortgage	1 428	–	1 428
3	credit card	–	–	–
4	other retail exposures	–	–	–
5	resecuritisation	–	–	–
6	Wholesale (total) – of which	–	–	–
7	loans to corporates	–	–	–
8	commercial mortgage	–	–	–
9	lease and receivables	–	–	–
10	other wholesale	–	–	–
11	resecuritisation	–	–	–

The group has only been involved in traditional securitisation schemes and none of the underlying assets or exposures relate to resecuritised assets. Exposures related to Fox Street 3, 4 and 5 special purpose institutions (SPI) structures issued for purposes of the committed liquidity facility (CLF), are reported via the look-through approach as part of credit assets per the requirements of Banks Act Guidance Note 5 of 2015.

Exposures where the group has acted as the originator relate to retained positions of issued notes and first loss positions provided to the SPI structures.

Securitisation exposures where the group has acted as an investor are the investment positions purchased in third party deals.

Asset classes/rows are classified based on the underlying exposure or security type.

The reduction in traditional residential mortgage exposures relate to the settlement of asset-backed mortgage securitisations during the year.

Securitisation

SEC1: Securitisation exposures in the banking book

(continued)

04

Revised quantitative standardised tables and templates

e	f	g	i	j	k
Bank acts as sponsor			Banks acts as investor		
Traditional	Synthetic	Sub-total	Traditional	Synthetic	Sub-total
-	-	-	2 472	-	2 472
-	-	-	2 472	-	2 472
-	-	-	-	-	-
-	-	-	-	-	-
-	-	-	-	-	-
-	-	-	25	-	25
-	-	-	25	-	25
-	-	-	-	-	-
-	-	-	-	-	-
-	-	-	-	-	-
-	-	-	-	-	-

e	f	g	i	j	k
Bank acts as sponsor			Banks acts as investor		
Traditional	Synthetic	Sub-total	Traditional	Synthetic	Sub-total
-	-	-	2 576	-	2 576
-	-	-	2 576	-	2 576
-	-	-	-	-	-
-	-	-	-	-	-
-	-	-	-	-	-
-	-	-	1 187	-	1 187
-	-	-	1 187	-	1 187
-	-	-	-	-	-
-	-	-	-	-	-
-	-	-	-	-	-
-	-	-	-	-	-

04

Securitisation risk SEC3: Securitisation exposures in the banking book and associated regulatory capital requirements – bank acting as originator or as sponsor

Revised quantitative standardised tables and templates

The following table presents securitisation exposures in the banking book where the group acted as an originator and the associated capital requirements.

		a	b	c	d	e	f	g
		Exposure values (by RW bands)					Exposure values (by regulatory approach)	
At 31 March 2017 R'million		≤ 20% RW	> 20% to 50% RW	> 50% to 100% RW	> 100% to < 1 250% RW	1 250% RW	IRB RBA (including IAA)	IRB SFA
1	Total exposures	-	379	-	-	-	-	-
2	Traditional securitisation	-	379	-	-	-	-	-
3	Of which securitisation	-	379	-	-	-	-	-
4	Of which retail underlying	-	379	-	-	-	-	-
5	Of which wholesale	-	-	-	-	-	-	-
6	Of which resecuritisation	-	-	-	-	-	-	-
7	Of which senior	-	379	-	-	-	-	-
8	Of which non-senior	-	-	-	-	-	-	-
9	Synthetic securitisation	-	-	-	-	-	-	-
10	Of which securitisation	-	-	-	-	-	-	-
11	Of which retail underlying	-	-	-	-	-	-	-
12	Of which wholesale	-	-	-	-	-	-	-
13	Of which resecuritisation	-	-	-	-	-	-	-
14	Of which senior	-	-	-	-	-	-	-
15	Of which non-senior	-	-	-	-	-	-	-

		a	b	c	d	e	f	g
		Exposure values (by RW bands)					Exposure values (by regulatory approach)	
At 31 March 2016 R'million		≤ 20% RW	> 20% to 50% RW	> 50% to 100% RW	> 100% to < 1 250% RW	1 250% RW	IRB RBA (including IAA)	IRB SFA
1	Total exposures	-	1 413	15	-	-	-	-
2	Traditional securitisation	-	1 413	15	-	-	-	-
3	Of which securitisation	-	1 413	15	-	-	-	-
4	Of which retail underlying	-	1 413	15	-	-	-	-
5	Of which wholesale	-	-	-	-	-	-	-
6	Of which resecuritisation	-	-	-	-	-	-	-
7	Of which senior	-	1 413	15	-	-	-	-
8	Of which non-senior	-	-	-	-	-	-	-
9	Synthetic securitisation	-	-	-	-	-	-	-
10	Of which securitisation	-	-	-	-	-	-	-
11	Of which retail underlying	-	-	-	-	-	-	-
12	Of which wholesale	-	-	-	-	-	-	-
13	Of which resecuritisation	-	-	-	-	-	-	-
14	Of which senior	-	-	-	-	-	-	-
15	Of which non-senior	-	-	-	-	-	-	-

Columns (a) to (e) are defined in relation to regulatory risk weights applied to retained exposures. The group applied the look-through approach by applying capital requirements to the underlying assets in the scheme under the standardised approach for senior residential mortgage exposures.

Securitisation risk SEC3: Securitisation exposures in the banking book and associated regulatory capital requirements – bank acting as originator or as sponsor

04

(continued)

Revised quantitative standardised tables and templates

	h	i	j	k	l	m	n	o	p	q
	Exposure values (by regulatory approach)		RWA (by regulatory approach)				Capital charge after cap			
	SA/SSF A	1 250%	IRB RBA (including IAA)	IRB SFA	SA/SSF A	1 250%	IRB RBA (including IAA)	IRB SFA	SA/SSF A	1 250%
	379	-	-	-	444	-	-	-	48	-
	379	-	-	-	444	-	-	-	48	-
	379	-	-	-	444	-	-	-	48	-
	379	-	-	-	444	-	-	-	48	-
	-	-	-	-	-	-	-	-	-	-
	-	-	-	-	-	-	-	-	-	-
	379	-	-	-	444	-	-	-	48	-
	-	-	-	-	-	-	-	-	-	-
	-	-	-	-	-	-	-	-	-	-
	-	-	-	-	-	-	-	-	-	-
	-	-	-	-	-	-	-	-	-	-
	-	-	-	-	-	-	-	-	-	-
	-	-	-	-	-	-	-	-	-	-
	-	-	-	-	-	-	-	-	-	-
	-	-	-	-	-	-	-	-	-	-
	-	-	-	-	-	-	-	-	-	-

	h	i	j	k	l	m	n	o	p	q
	Exposure values (by regulatory approach)		RWA (by regulatory approach)				Capital charge after cap			
	SA/SSF A	1 250%	IRB RBA (including IAA)	IRB SFA	SA/SSF A	1 250%	IRB RBA (including IAA)	IRB SFA	SA/SSF A	1 250%
	1 428	-	-	-	621	-	-	-	64	-
	1 428	-	-	-	621	-	-	-	64	-
	1 428	-	-	-	621	-	-	-	64	-
	1 428	-	-	-	621	-	-	-	64	-
	-	-	-	-	-	-	-	-	-	-
	-	-	-	-	-	-	-	-	-	-
	1 428	-	-	-	621	-	-	-	64	-
	-	-	-	-	-	-	-	-	-	-
	-	-	-	-	-	-	-	-	-	-
	-	-	-	-	-	-	-	-	-	-
	-	-	-	-	-	-	-	-	-	-
	-	-	-	-	-	-	-	-	-	-
	-	-	-	-	-	-	-	-	-	-
	-	-	-	-	-	-	-	-	-	-
	-	-	-	-	-	-	-	-	-	-
	-	-	-	-	-	-	-	-	-	-
	-	-	-	-	-	-	-	-	-	-

Securitisation risk is measured on the standardised approach (SA). The group has not applied the internal assessment approach (IAA) to unrated exposures nor has it provided implicit support to any of the SPLs. The capital charge is calculated at 10.75%.

04

Securitisation risk SEC4: Securitisation exposures in the banking book and associated capital requirements – bank acting as investor

Revised quantitative standardised tables and templates

The following table present securitisation exposures in the banking book where the group acted as an investor and the associated capital requirements.

		a	b	c	d	e	f	g
		Exposure values (by RW bands)					Exposure values (by regulatory approach)	
At 31 March 2017 R'million		≤ 20% RW	> 20% to 50% RW	> 50% to 100% RW	> 100% to < 1 250% RW	1 250% RW	IRB RBA (including IAA)	IRB SFA
1	Total exposures	463	1 356	531	147	-	-	-
2	Traditional securitisation	463	1 356	531	147	-	-	-
3	Of which securitisation	463	1 356	531	147	-	-	-
4	Of which retail underlying	463	1 356	506	147	-	-	-
5	Of which wholesale	-	-	25	-	-	-	-
6	Of which resecuritisation	-	-	-	-	-	-	-
7	Of which senior	463	1 356	531	147	-	-	-
8	Of which non-senior	-	-	-	-	-	-	-
9	Synthetic securitisation	-	-	-	-	-	-	-
10	Of which securitisation	-	-	-	-	-	-	-
11	Of which retail underlying	-	-	-	-	-	-	-
12	Of which wholesale	-	-	-	-	-	-	-
13	Of which resecuritisation	-	-	-	-	-	-	-
14	Of which senior	-	-	-	-	-	-	-
15	Of which non-senior	-	-	-	-	-	-	-

		a	b	c	d	e	f	g
		Exposure values (by RW bands)					Exposure values (by regulatory approach)	
At 31 March 2016 R'million		≤ 20% RW	> 20% to 50% RW	> 50% to 100% RW	> 100% to < 1 250% RW	1 250% RW	IRB RBA (including IAA)	IRB SFA
1	Total exposures	126	2 263	-	1 374	-	-	-
2	Traditional securitisation	126	2 263	-	1 374	-	-	-
3	Of which securitisation	126	2 263	-	1 374	-	-	-
4	Of which retail underlying	126	2 263	-	188	-	-	-
5	Of which wholesale	-	-	-	1 187	-	-	-
6	Of which resecuritisation	-	-	-	-	-	-	-
7	Of which senior	126	-	-	1 187	-	-	-
8	Of which non-senior	-	2 263	-	188	-	-	-
9	Synthetic securitisation	-	-	-	-	-	-	-
10	Of which securitisation	-	-	-	-	-	-	-
11	Of which retail underlying	-	-	-	-	-	-	-
12	Of which wholesale	-	-	-	-	-	-	-
13	Of which resecuritisation	-	-	-	-	-	-	-
14	Of which senior	-	-	-	-	-	-	-
15	Of which non-senior	-	-	-	-	-	-	-

Columns (a) to (e) include the investment positions purchased in third party SPI exposures.

The group applied the look-through approach to calculate RWA under the standardised approach (TSA) for senior investment exposures.

Securitisation risk

SEC4: Securitisation exposures in the banking book and associated capital requirements – bank acting as investor

04

(continued)

Revised quantitative standardised tables and templates

	h	i	j	k	l	m	n	o	p	q
	Exposure values (by regulatory approach)		RWA (by regulatory approach)				Capital charge after cap			
	SA/SSFA	1 250%	IRB RBA (including IAA)	IRB SFA	SA/SSFA	1 250%	IRB RBA (including IAA)	IRB SFA	SA/SSFA	1 250%
	2 497	-	-	-	1 675	-	-	-	180	-
	2 497	-	-	-	1 675	-	-	-	180	-
	2 497	-	-	-	1 675	-	-	-	180	-
	2 472	-	-	-	1 650	-	-	-	177	-
	25	-	-	-	25	-	-	-	3	-
	-	-	-	-	-	-	-	-	-	-
	2 497	-	-	-	-	-	-	-	-	-
	-	-	-	-	-	-	-	-	-	-
	-	-	-	-	-	-	-	-	-	-
	-	-	-	-	-	-	-	-	-	-
	-	-	-	-	-	-	-	-	-	-
	-	-	-	-	-	-	-	-	-	-
	-	-	-	-	-	-	-	-	-	-
	-	-	-	-	-	-	-	-	-	-
	-	-	-	-	-	-	-	-	-	-

	h	i	j	k	l	m	n	o	p	q
	Exposure values (by regulatory approach)		RWA (by regulatory approach)				Capital charge after cap			
	SA/SSFA	1 250%	IRB RBA (including IAA)	IRB SFA	SA/SSFA	1 250%	IRB RBA (including IAA)	IRB SFA	SA/SSFA	1 250%
	3 763	-	-	-	3 273	-	-	-	340	-
	3 763	-	-	-	3 273	-	-	-	340	-
	3 763	-	-	-	3 273	-	-	-	340	-
	2 576	-	-	-	1 813	-	-	-	188	-
	1 187	-	-	-	1 459	-	-	-	151	-
	-	-	-	-	-	-	-	-	-	-
	1 312	-	-	-	1 485	-	-	-	154	-
	2 451	-	-	-	1 788	-	-	-	186	-
	-	-	-	-	-	-	-	-	-	-
	-	-	-	-	-	-	-	-	-	-
	-	-	-	-	-	-	-	-	-	-
	-	-	-	-	-	-	-	-	-	-
	-	-	-	-	-	-	-	-	-	-
	-	-	-	-	-	-	-	-	-	-
	-	-	-	-	-	-	-	-	-	-
	-	-	-	-	-	-	-	-	-	-

04

Market risk MR1: Market risk under standardised approach

Revised quantitative standardised tables and templates

a

At 31 March 2017
R'million

**Risk-weighted
assets**

Outright products		
1	Interest rate risk (general and specific)	315
2	Equity risk (general and specific)	936
3	Foreign exchange risk	–
4	Commodity risk	–
Options		
5	Simplified approach	–
6	Delta-plus method	–
7	Scenario approach	–
8	Securitisation	–
9	Total	1 251

a

At 31 March 2016
R'million

**Risk-weighted
assets**

Outright products		
1	Interest rate risk (general and specific)	229
2	Equity risk (general and specific)	413
3	Foreign exchange risk	–
4	Commodity risk	–
Options		
5	Simplified approach	–
6	Delta-plus method	–
7	Scenario approach	–
8	Securitisation	–
9	Total	642

The Interest rate general and specific risk is attributed to the credit trading desk, which does not currently have internal model approval for regulatory capital. The Equity general and specific risk relates to certain products on the desk which have not be incorporated into the internal VaR model. These positions are small relative to the total book. RWA in this table is derived by multiplying the capital required by 12.5.

Market risk MR2: RWA flow statements of market risk exposures under an IMA

04

Revised quantitative standardised tables and templates

The table below presents a flow statement explaining variations in the market RWA determined under an internal model approach.

	a	b	c	d	e	f
At 31 March 2017		Stressed				
R'million	VaR	VaR	IRC	CRM	Other	Total RWA
1 RWA at previous quarter end	1 377	2 782	–	–	–	4 159
2 Movement in risk levels	(223)	(535)	–	–	–	(758)
3 Model updates/changes	–	–	–	–	–	–
4 Methodology and policy	–	–	–	–	–	–
5 Acquisitions and disposals	–	–	–	–	–	–
6 Foreign exchange movements	–	–	–	–	–	–
7 Other	–	–	–	–	–	–
8 RWA at the end of the reporting period	1 154	2 247	–	–	–	3 401

	a	b	c	d	e	f
At 31 March 2016		Stressed				
R'million	VaR	VaR	IRC	CRM	Other	Total RWA
1 RWA at previous quarter end	959	2 348	–	–	–	3 307
2 Movement in risk levels	184	693	–	–	–	877
3 Model updates/changes	–	–	–	–	–	–
4 Methodology and policy	–	–	–	–	–	–
5 Acquisitions and disposals	–	–	–	–	–	–
6 Foreign exchange movements	–	–	–	–	–	–
7 Other	–	–	–	–	–	–
8 RWA at the end of the reporting period	1 143	3 041	–	–	–	4 184

The decrease in risk-weighted assets is mainly due to a decrease in VaR and stressed VaR exposures across all trading desks. RWA in this table is derived by multiplying the capital required by 12.5.

04

Market risk MR3: IMA values for trading portfolios

Revised quantitative standardised tables and templates

The table below displays the values (maximum, minimum, average and period ending for the reporting period) resulting from the different types of models used for computing the regulatory capital charge at the group level, before any additional capital charge is applied by the jurisdiction.

a

At 31 March 2017
R'million

VaR
(10-day 99%)

1	Maximum value	46
2	Average value	23
3	Minimum value	12
4	Period end	23

Stressed VaR
(10-day 99%)

5	Maximum value	73
6	Average value	45
7	Minimum value	21
8	Period end	31

Incremental risk charge
(99.9%)

9	Maximum value	–
10	Average value	–
11	Minimum value	–
12	Period end	–

Comprehensive risk capital charge (99.9%)

13	Maximum value	–
14	Average value	–
15	Minimum value	–
16	Period end	–
17	Floor (standardised measurement method)	–

Summary statistics were calculated on the 10-day VaR and sVaR figures for the full year ended 31 March 2017. The 10-day figures were obtained by multiplying the one-day figures by SQRT(10).

Market risk MR3: IMA values for trading portfolios

(continued)

04

Revised quantitative standardised tables and templates

a

At 31 March 2016		VaR
R'million		(10-day 99%)
1	Maximum value	38
2	Average value	22
3	Minimum value	10
4	Period end	21
		Stressed VaR
		(10-day 99%)
5	Maximum value	105
6	Average value	54
7	Minimum value	16
8	Period end	74
		Incremental
		risk charge
		(99.9%)
9	Maximum value	–
10	Average value	–
11	Minimum value	–
12	Period end	–
		Comprehensive
		risk capital
		charge (99.9%)
13	Maximum value	–
14	Average value	–
15	Minimum value	–
16	Period end	–
17	Floor (standardised measurement method)	–

05

Composition of capital
disclosure requirements



Composition of capital disclosure template

05

Composition of capital disclosure requirements

Basel III common disclosure template to be used during the transition of regulatory adjustments (i.e. from 1 June 2013 to 1 January 2018)

At 31 March 2017 R'million	Amounts subject to pre-Basel III treatment	
Common Equity Tier 1 capital: instruments and reserves		
1	Directly issued qualifying common share capital (and equivalent for non-joint stock companies) plus related stock surplus	7 607
2	Retained earnings	23 543
3	Accumulated other comprehensive income (and other reserves)	1 166
4	Directly issued capital subject to phase out from CET1 (only applicable to non-joint stock companies) Public sector capital injections grandfathered until 1 January 2018	–
5	Common share capital issued by subsidiaries and held by third parties (amount allowed in group CET1)	–
6	Common Equity Tier 1 capital before regulatory adjustments	32 316
Common Equity Tier 1 capital: regulatory adjustments		
7	Prudential valuation adjustment	–
8	Goodwill (net of related tax liability)	211
9	Other intangibles other than mortgage-servicing rights (net of related tax liability)	508
10	Deferred tax assets that rely on future profitability excluding those arising from temporary differences (net of related tax liability)	–
11	Cash flow hedge reserve	(900)
12	Shortfall of provisions to expected losses	–
13	Securitisation gain on sale	–
14	Gains and losses due to changes in own credit risk on fair valued liabilities	–
15	Defined benefit pension fund	–
16	Investments in own shares (if not already netted off paid-in capital on reported balance sheet)	–
17	Reciprocal cross-holdings in common equity	–
18	Investments in the capital of banking, financial and insurance entities that are outside the scope of regulatory consolidation, net of eligible short positions, where the bank does not own more than 10% of the issued share capital (amount above 10% threshold)	–
19	Significant investments in the common stock of banking, financial and insurance entities that are outside the scope of regulatory consolidation, net of eligible short positions (amount above 10% threshold)	–
20	Mortgage servicing rights (amount above 10% threshold)	–
21	Deferred tax assets arising from temporary differences (amount above 10% threshold, net of related tax liability)	–
22	Amount exceeding 15% threshold	–
23	of which: significant investments in the common stock of financials	–
24	of which: mortgage servicing rights	–
25	of which: deferred tax assets arising from temporary differences	–
26	National specific regulatory adjustments	–
	REGULATORY ADJUSTMENTS APPLIED TO COMMON EQUITY TIER 1 IN RESPECT OF AMOUNTS SUBJECT TO PRE-BASEL III TREATMENT	–
27	Regulatory adjustments applied to Common Equity Tier 1 due to insufficient Additional Tier 1 and Tier 2 to cover deductions	–
28	Total regulatory adjustments to Common Equity Tier 1	(181)
29	Common Equity Tier 1 Capital (CET1)	32 497

Composition of capital disclosure template

(continued)

Composition of capital disclosure requirements

At 31 March 2017 R'million	Amounts subject to pre-Basel III treatment
Additional Tier 1 capital: instruments	
30	550
31	550
32	–
33	1 592
34	759
35	759
36	2 901
Additional Tier 1 capital: regulatory adjustments	
37	–
38	–
39	–
40	–
41	–
42	–
43	–
44	2 901
45	35 398
Tier 2 capital and provisions	
46	625
47	–
48	10 207
49	4 249
50	321
51	11 153
Tier 2 capital: regulatory adjustments	
52	–
53	–
54	–
55	–
56	–
57	–
58	11 153

Composition of capital disclosure template

(continued)

Basel III common disclosure template to be used during the transition of regulatory adjustments (i.e. from 1 June 2013 to 1 January 2018) (continued)

At 31 March 2016 R'million	Amounts subject to pre-Basel III treatment
59 Total capital (TC = T1 + T2)	46 551
RISK WEIGHTED ASSETS IN RESPECT OF AMOUNTS SUBJECT TO PRE-BASEL III TREATMENT	329 808
of which: Credit risk including equity exposures	287 509
of which: Counterparty credit risk *	7 161
of which: Market risk	4 652
of which: Operational risk	30 486
60 Total risk weighted assets	329 808
61 Common Equity Tier 1 (as a percentage of risk weighted assets)	9.9%
62 Tier 1 (as a percentage of risk weighted assets)	10.7%
63 Total capital (as a percentage of risk weighted assets)	14.1%
64 Institution specific buffer requirement (minimum CET1 requirements plus capital conservation buffer plus countercyclical buffer requirements plus G-SIB buffer requirement expressed as a percentage of risk weighted assets)	7.3%
65 of which: capital conservation buffer requirement	–
66 of which: bank specific countercyclical buffer requirement	–
67 of which: G-SIB buffer requirement	–
68 Common Equity Tier 1 available to meet buffers (as a percentage of risk weighted assets)	9.9%
National Minima (if different from Basel III)	
69 National Common Equity Tier 1 minimum ratio (if different from Basel III minimum)	7.3%
70 National Tier 1 minimum ratio	8.5%
71 National total capital minimum ratio	10.8%
Amounts below the threshold for deductions (before risk weighting)	
72 Non-significant investments in the capital of other financials	–
73 Significant investments in the common stock of financials	–
74 Mortgage servicing rights (net of related tax liability)	–
75 Deferred tax assets arising from temporary differences (net of related tax liability)	728
Applicable caps on the inclusion of provisions in Tier 2	
76 Provisions eligible for inclusion in Tier 2 in respect of exposure subject to standardised approach (prior to application of cap)	321
77 Cap on inclusion of provisions in Tier 2 under standardised approach	2 844
78 Provisions eligible for inclusion in Tier 2 in respect of exposure subject to internal ratings-based approach (prior to application of cap)	–
79 Cap for inclusion of provisions in Tier 2 under internal ratings-based approach	–
Capital instruments subject to phase-out arrangements (only applicable between 1 Jan 2018 and 1 Jan 2022)	
80 Current cap on CET1 instruments subject to phase out arrangements	
81 Amount excluded from CET1 due to cap (excess over cap after redemptions and maturities)	
82 Current cap on AT1 instruments subject to phase out arrangements	
83 Amount excluded from AT1 due to cap (excess over cap after redemptions and maturities)	
84 Current cap on T2 instruments subject to phase out arrangements	
85 Amount excluded from T2 due to cap (excess over cap after redemptions and maturities)	

* Counterparty credit risk includes credit valuation adjustment risk.

Disclosure template for main features of regulatory capital instruments

At 31 March 2017	Ordinary share capital and premium	Non-redeemable, non-cumulative, non-participating preference shares	INLV01	INLV02
1 Issuer	Investec Limited	Investec Limited	Investec Limited	Investec Limited
2 Unique identifier (e.g. CUSIP, ISIN or Bloomberg identifier for private placement)	ZAE000081949	ZAE000063814	ZAG000118647	ZAG000130634
3 Governing law(s) of the instrument	South Africa	South Africa	South Africa	South Africa
Regulatory treatment				
4 Transitional Basel III rules	CET1	AT1	AT1	Tier 2
5 Post-transitional Basel III rules	CET1	AT1	AT1	Tier 2
6 Eligible at solo/group/group and solo	Group and solo	Group and solo	Group	Group
7 Instrument type (types to be specified by each jurisdiction)	CET1	AT1	AT1	Subordinated unsecured debt
8 Amount recognised in regulatory capital (Currency in mil, as of most recent reporting date) ¹	7 607	3 183	550	276
9 Par value of instrument	7 607	3 183	550	251
10 Accounting classification	IFRS: Equity	IFRS: Equity	IFRS: Equity	IFRS: Accrual
11 Original date of issuance	10 December 1925	16 February 2005	12 August 2014	20 October 2015
12 Perpetual or dated	Perpetual	Perpetual	Perpetual	Dated
13 Original maturity date	No maturity	No maturity	No maturity	20 October 2025
14 Issuer call subject to prior supervisory approval	No	No	Yes	Yes
15 Optional call date, contingent call dates and redemption amount	Not applicable	Not applicable	12 August 2024	20 October 2020
Tax and/or regulatory event	Not applicable	Not applicable	Yes	Yes
Redemption amount	Not applicable	Not applicable	100% of principal plus interest	100% of principal plus interest
16 Subsequent call date, if applicable	Not applicable	Not applicable	Every reset date thereafter	Every reset date thereafter
Coupons/dividends				
17 Fixed or floating dividend coupon	Floating	Floating	Floating	Floating
18 Coupon rate and any related index	Not applicable	77.77% of Prime Rate	JIBAR + 4.25%	JIBAR + 3.70%
19 Existence of a dividend stopper	No	Yes	Yes	No
20 Fully discretionary, partially discretionary or mandatory	Fully discretionary	Fully discretionary	Fully discretionary	Mandatory
21 Existence of step up or other incentive to redeem	Not applicable	Not applicable	No	No
22 Non-cumulative or cumulative	Non-cumulative	Non-cumulative	Non-cumulative	Cumulative

Main features disclosure template

(continued)

INLV03	INLV04	IV08	IV09	IV015	IV019	IV019A
Investec Limited	Investec Limited	Investec Bank Limited	Investec Bank Limited	Investec Bank Limited	Investec Bank Limited	Investec Bank Limited
ZAG000133448	ZAG000133455	ZAG000052713	ZAG000052721	ZAG000080755	ZAG000094442	ZAG000095779
South Africa	South Africa	South Africa	South Africa	South Africa	South Africa	South Africa
Tier 2	Tier 2	Tier 2	Tier 2	Tier 2	Tier 2	Tier 2
Tier 2	Tier 2	Phased out	Phased out	Phased out	Tier 2	Tier 2
Group	Group	Group and solo	Group and solo	Group and solo	Group and solo	Group and solo
Subordinated unsecured debt	Subordinated unsecured debt	Subordinated unsecured debt	Subordinated unsecured debt	Subordinated unsecured debt	Subordinated debt	Subordinated debt
94	255	200	200	601	103	364
94	255	200	200	601	64	230
IFRS: Accrual	IFRS: Accrual	IFRS: Accrual	IFRS: Accrual	IFRS: Accrual	IFRS: Accrual	IFRS: Accrual
11-Feb-16	11-Feb-16	30 April 2008	30 April 2008	20 September 2010	2 April 2012	28 May 2012
Dated	Dated	Perpetual	Perpetual	Dated	Dated	Dated
11-Feb-26	11-Feb-26	No maturity	No maturity	20 September 2022	31 March 2028	31 March 2028
Yes	Yes	Yes	Yes	Yes	Yes	Yes
11-Feb-21	11-Feb-21	30 April 2018	30 April 2018	20 September 2017	31 March 2023	3 April 2023
Yes	Yes	Yes	Yes	Yes	Yes	Yes
100% of principal plus interest	100% of principal plus interest	100% of principal plus interest	100% of principal plus interest	100% of principal plus interest	inflation adjusted 100% of principal and interest	inflation adjusted 100% of principal and interest
Every reset date thereafter	Every reset date thereafter	Every reset date thereafter	Every reset date thereafter	Every reset date thereafter	Every reset date thereafter	Every reset date thereafter
Floating	Fixed	Fixed	Floating	Floating	Floating	Floating
JIBAR + 4.35%	12,770%	13,735%	JIBAR + 3.75%	JIBAR + 2.65%	CPI-linked: 2.60%	CPI-linked: 2.60%
No	No	No	No	No	No	No
Mandatory	Mandatory	Mandatory	Mandatory	Mandatory	Mandatory	Mandatory
No	No	Yes	Yes	Yes	No	No
Cumulative	Cumulative	Cumulative	Cumulative	Cumulative	Cumulative	Cumulative

Disclosure template for main features of regulatory capital instruments (continued)

At 31 March 2017		Ordinary share capital and premium	Non-redeemable, non-cumulative, non-participating preference shares	INLV01	INLV02
23	Convertible or non-convertible	Not applicable	Not applicable	Non-convertible	Non-convertible
24	if convertible, conversion trigger(s)	Not applicable	Not applicable	Not applicable	Not applicable
25	if convertible, fully or partially	Not applicable	Not applicable	Not applicable	Not applicable
26	if convertible, conversion rate	Not applicable	Not applicable	Not applicable	Not applicable
27	if convertible, mandatory or optional conversion	Not applicable	Not applicable	Not applicable	Not applicable
28	if convertible, specify instrument type convertible into	Not applicable	Not applicable	Not applicable	Not applicable
29	if convertible, specify issuer of instrument it converts into	Not applicable	Not applicable	Not applicable	Not applicable
30	Write-down feature	Not applicable	Not applicable	Partial or full write-off as per regulation, at option of regulator	Partial or full write-off as per regulation, at option of regulator
31	If write-down, write-down trigger(s)	Not applicable	Not applicable	PONV as defined by regulator	PONV as defined by regulator
32	If write-down, full or partial	Not applicable	Not applicable	Partial or full, as deemed required by regulator	Partial or full, as deemed required by regulator
33	If write-down, permanent or temporary	Not applicable	Not applicable	Permanent as per G7/2013	Permanent as per G7/2013
34	If write-down, description of write-up mechanism	Not applicable	Not applicable	Not applicable	Not applicable
35	Position in subordination hierarchy in liquidation (specify instrument type immediately senior to instrument)	Additional Tier 1 instruments	Tier 2 instruments	Tier 1 instruments	Any amounts due and payable to Senior Creditors INL
36	Non-compliant transitioned features	Not applicable	Yes	No	No
37	If yes, specify non-compliant features	Not applicable	Excludes loss absorbency requirements	Not applicable	Not applicable

1. Amount recognised in regulatory capital pre phasing out of non-qualifying instruments which is not allocated per instrument.

Main features disclosure template

(continued)

	INLV03	INVL04	IV08	IV09	IV015	IV019	IV019A
	Non-convertible	Non-convertible	Non-convertible	Non-convertible	Non-convertible	Convertible or write-off as per regulation, at option of regulator	Convertible or write-off as per regulation, at option of regulator
	Not applicable	Not applicable	Not applicable	Not applicable	Not applicable	Not applicable	Not applicable
	Not applicable	Not applicable	Not applicable	Not applicable	Not applicable	Not applicable	Not applicable
	Not applicable	Not applicable	Not applicable	Not applicable	Not applicable	Not applicable	Not applicable
	Not applicable	Not applicable	Not applicable	Not applicable	Not applicable	Not applicable	Not applicable
	Not applicable	Not applicable	Not applicable	Not applicable	Not applicable	Not applicable	Not applicable
	Not applicable	Not applicable	Not applicable	Not applicable	Not applicable	Not applicable	Not applicable
	Partial or full write-off as per regulation, at option of regulator	Partial or full write-off as per regulation, at option of regulator	Not applicable	Not applicable	Not applicable	Partial or full write-off as per regulation, at option of regulator	Partial or full write-off as per regulation, at option of regulator
	PONV as defined by regulator	PONV as defined by regulator	Not applicable	Not applicable	Not applicable	PONV as defined by regulator	PONV as defined by regulator
	Partial or full, as deemed required by regulator	Partial or full, as deemed required by regulator	Not applicable	Not applicable	Not applicable	Partial or full, as deemed required by regulator	Partial or full, as deemed required by regulator
	Permanent as per G7/2013	Permanent as per G7/2013	Not applicable	Not applicable	Not applicable	Not applicable	Not applicable
	Not applicable	Not applicable	Not applicable	Not applicable	Not applicable	Not applicable	Not applicable
	Any amounts due and payable to Senior Creditors INL	Any amounts due and payable to Senior Creditors INL	Any amounts due and payable to Senior Creditors	Any amounts due and payable to Senior Creditors	Any amounts due and payable to Senior Creditors	Any amounts due and payable to Senior Creditors	Any amounts due and payable to Senior Creditors
	No	No	Yes	Yes	Yes	No	No
	Not applicable	Not applicable	Incentive to redeem	Incentive to redeem	Incentive to redeem	Not applicable	Not applicable

Disclosure template for main features of regulatory capital instruments (continued)

At 31 March 2017	IVO22	IVO23	IVO24	IVO25	IVO26
1 Issuer	Investec Bank Limited	Investec Bank Limited	Investec Bank Limited	Investec Bank Limited	Investec Bank Limited
2 Unique identifier (e.g. CUSIP, ISIN or Bloomberg identifier for private placement)	ZAG000094434	ZAG000097064	ZAG000097577	ZAG000099680	ZAG000100041
3 Governing law(s) of the instrument	South Africa	South Africa	South Africa	South Africa	South Africa
Regulatory treatment					
4 Transitional Basel III rules	Tier 2	Tier 2	Tier 2	Tier 2	Tier 2
5 Post-transitional Basel III rules	Phased out	Phased out	Tier 2	Phased out	Phased out
6 Eligible at solo/group/group and solo	Group and solo	Group and solo	Group and solo	Group and solo	Group and solo
7 Instrument type (types to be specified by each jurisdiction)	Subordinated debt	Subordinated debt	Subordinated debt	Subordinated debt	Subordinated debt
8 Amount recognised in regulatory capital (Currency in mil, as of most recent reporting date) ¹	638	860	106	1 000	750
9 Par value of instrument	638	860	106	1 000	750
10 Accounting classification	IFRS: Accrual	IFRS: Accrual	IFRS: Accrual	IFRS: Accrual	IFRS: Accrual
11 Original date of issuance	2 April 2012	11 July 2012	27 July 2012	12 September 2012	27 September 2012
12 Perpetual or dated	Dated	Dated	Dated	Dated	Dated
13 Original maturity date	2 April 2022	11 July 2022	27 July 2022	12 September 2024	27 September 2024
14 Issuer call subject to prior supervisory approval	Yes	Yes	Yes	Yes	Yes
15 Optional call date, contingent call dates and redemption amount	2 April 2017	11 July 2017	27 July 2017	12 September 2019	27 September 2019
Tax and/or regulatory event	Yes	Yes	Yes	Yes	Yes
Redemption amount	100% of principal plus interest	100% of principal plus interest	100% of principal plus interest	100% of principal plus interest	100% of principal plus interest
16 Subsequent call date, if applicable	Every reset date thereafter	Every reset date thereafter	Every reset date thereafter	Every reset date thereafter	Every reset date thereafter
Coupons/dividends					
17 Fixed or floating dividend coupon	Floating	Floating	Floating	Floating	Floating
18 Coupon rate and any related index	JIBAR + 2.5%	JIBAR + 2.5%	JIBAR + 2.7%	JIBAR + 2.5%	JIBAR + 2.45%
19 Existence of a dividend stopper	No	No	No	No	No
20 Fully discretionary, partially discretionary or mandatory	Mandatory	Mandatory	Mandatory	Mandatory	Mandatory
21 Existence of step up or other incentive to redeem	No	No	No	No	No
22 Non-cumulative or cumulative	Cumulative	Cumulative	Cumulative	Cumulative	Cumulative

Main features disclosure template

(continued)

IVO30	IVO30A	IVO31	IVO32	IVO33	IVO34	IVO35
Investec Bank Limited	Investec Bank Limited	Investec Bank Limited	Investec Bank Limited	Investec Bank Limited	Investec Bank Limited	Investec Bank Limited
ZAG000100553	ZAG000100884	ZAG000103722	ZAG000108051	ZAG00013342	ZAG000133430	ZAG000134610
South Africa	South Africa	South Africa	South Africa	South Africa	South Africa	South Africa
Tier 2	Tier 2	Tier 2	Tier 2	Tier 2	Tier 2	Tier 2
Tier 2	Tier 2	Tier 2	Tier 2	Tier 2	Tier 2	Tier 2
Group and solo	Group and solo	Group and solo	Group and solo	Group and solo	Group and solo	Group and solo
Subordinated debt	Subordinated debt	Subordinated debt	Subordinated debt	Subordinated debt	Subordinated debt	Subordinated debt
398	420	500	810	159	101	1 468
324	350	500	810	159	101	1 468
IFRS: Accrual	IFRS: Accrual	IFRS: Accrual	IFRS: Accrual	IFRS: Accrual	IFRS: Accrual	IFRS: Accrual
18 October 2012	26 October 2012	11 March 2013	14 August 2013	11 February 2016	11 February 2016	17 March 2016
Dated	Dated	Dated	Dated	Dated	Dated	Dated
31 January 2025	31 January 2025	11 March 2025	14 August 2023	11 February 2026	11 February 2026	7 April 2027
Yes	Yes	Yes	Yes	Yes	Yes	Yes
31 January 2020	31 January 2020	11 March 2020	14 August 2018	11 February 2021	11 February 2021	7 April 2022
Yes	Yes	Yes	Yes	Yes	Yes	Yes
Investment amount plus interest plus change in price of replicated bond	Investment amount plus interest plus change in price of replicated bond	100% of principal and interest	100% of principal and interest	100% of principal and interest	100% of principal and interest	100% of principal and interest
Every reset date thereafter	Every reset date thereafter	Every reset date thereafter	Every reset date thereafter	Every reset date thereafter	Every reset date thereafter	Every reset date thereafter
Floating	Floating	Floating	Floating	Floating	Fixed	Floating
CPI-linked: 2.00%	CPI-linked: 2.00%	JIBAR + 2.95%	JIBAR + 2.95%	JIBAR + 4.25%	12,47%	JIBAR + 4.65%
No	No	No	No	No	No	No
Mandatory	Mandatory	Mandatory	Mandatory	Mandatory	Mandatory	Mandatory
No	No	No	No	No	No	No
Cumulative	Cumulative	Cumulative	Cumulative	Cumulative	Cumulative	Cumulative

Disclosure template for main features of regulatory capital instruments (continued)

At 31 March 2017	IVO22	IVO23	IVO24	IVO25	IVO26
23 Convertible or non-convertible	Non-convertible	Non-convertible	Convertible or write-off as per regulation, at option of regulator	Non-convertible	Non-convertible
24 if convertible, conversion trigger(s)	Not applicable	Not applicable	Not applicable	Not applicable	Not applicable
25 if convertible, fully or partially	Not applicable	Not applicable	Not applicable	Not applicable	Not applicable
26 if convertible, conversion rate	Not applicable	Not applicable	Not applicable	Not applicable	Not applicable
27 if convertible, mandatory or optional conversion	Not applicable	Not applicable	Not applicable	Not applicable	Not applicable
28 if convertible, specify instrument type convertible into	Not applicable	Not applicable	Not applicable	Not applicable	Not applicable
29 if convertible, specify issuer of instrument it converts into	Not applicable	Not applicable	Not applicable	Not applicable	Not applicable
30 Write-down feature	Not applicable	Not applicable	Partial or full write-off as per regulation, at option of regulator	Not applicable	Not applicable
31 If write-down, write-down trigger(s)	Not applicable	Not applicable	PONV as defined by regulator	Not applicable	Not applicable
32 If write-down, full or partial	Not applicable	Not applicable	Partial or full, as deemed required by regulator	Not applicable	Not applicable
33 If write-down, permanent or temporary	Not applicable	Not applicable	Permanent as per G7/2013	Not applicable	Not applicable
34 If write-down, description of write-up mechanism	Not applicable	Not applicable	Not applicable	Not applicable	Not applicable
35 Position in subordination hierarchy in liquidation (specify instrument type immediately senior to instrument)	Any amounts due and payable to Senior Creditors	Any amounts due and payable to Senior Creditors	Any amounts due and payable to Senior Creditors	Any amounts due and payable to Senior Creditors	Any amounts due and payable to Senior Creditors
36 Non-compliant transitioned features	Yes	Yes	No	Yes	Yes
37 If yes, specify non-compliant features	No PONV in contract	No PONV in contract	Not applicable	No PONV in contract	No PONV in contract

1. Amount recognised in regulatory capital pre phasing out of non-qualifying instruments which is not allocated per instrument.

Main features disclosure template

(continued)

	IVO30	IVO30A	IVO31	IV032	IV033	IV034	IV035
	Convertible or write-off as per regulation, at option of regulator	Convertible or write-off as per regulation, at option of regulator	Convertible or write-off as per regulation, at option of regulator	Convertible or write-off as per regulation, at option of regulator	Convertible or write-off as per regulation, at option of regulator	Convertible or write-off as per regulation, at option of regulator	Convertible or write-off as per regulation, at option of regulator
	Not applicable	Not applicable	Not applicable	Not applicable	Not applicable	Not applicable	Not applicable
	Not applicable	Not applicable	Not applicable	Not applicable	Not applicable	Not applicable	Not applicable
	Not applicable	Not applicable	Not applicable	Not applicable	Not applicable	Not applicable	Not applicable
	Not applicable	Not applicable	Not applicable	Not applicable	Not applicable	Not applicable	Not applicable
	Not applicable	Not applicable	Not applicable	Not applicable	Not applicable	Not applicable	Not applicable
	Not applicable	Not applicable	Not applicable	Not applicable	Not applicable	Not applicable	Not applicable
	Partial or full write-off as per regulation, at option of regulator	Partial or full write-off as per regulation, at option of regulator	Partial or full write-off as per regulation, at option of regulator	Partial or full write-off as per regulation, at option of regulator	Partial or full write-off as per regulation, at option of regulator	Partial or full write-off as per regulation, at option of regulator	Partial or full write-off as per regulation, at option of regulator
	PONV as defined by regulator	PONV as defined by regulator	PONV as defined by regulator	PONV as defined by regulator	PONV as defined by regulator	PONV as defined by regulator	PONV as defined by regulator
	Partial or full, as deemed required by regulator	Partial or full, as deemed required by regulator	Partial or full, as deemed required by regulator	Partial or full, as deemed required by regulator	Partial or full, as deemed required by regulator	Partial or full, as deemed required by regulator	Partial or full, as deemed required by regulator
	Permanent as per G7/2013	Permanent as per G7/2013	Permanent as per G7/2013	Permanent as per G7/2013	Permanent as per G7/2013	Permanent as per G7/2013	Permanent as per G7/2013
	Not applicable	Not applicable	Not applicable	Not applicable	Not applicable	Not applicable	Not applicable
	Any amounts due and payable to Senior Creditors	Any amounts due and payable to Senior Creditors	Any amounts due and payable to Senior Creditors	Any amounts due and payable to Senior Creditors	Any amounts due and payable to Senior Creditors	Any amounts due and payable to Senior Creditors	Any amounts due and payable to Senior Creditors
	No	No	No	No	No	No	No
	Not applicable	Not applicable	Not applicable	Not applicable	Not applicable	Not applicable	Not applicable

Disclosure template for main features of regulatory capital instruments (continued)

At 31 March 2017	IVO36	IVO37	IVO38	IVO39	IVO40
1 Issuer	Investec Bank Limited	Investec Bank Limited	Investec Bank Limited	Investec Bank Limited	Investec Bank Limited
2 Unique identifier (e.g. CUSIP, ISIN or Bloomberg identifier for private placement)	ZAG000135526	Unlisted	ZAG000139593	ZAG000139700	ZAG000139718
3 Governing law(s) of the instrument	South Africa	South Africa	South Africa	South Africa	South Africa
Regulatory treatment					
4 Transitional Basel III rules	Tier 2	Tier 2	Tier 2	Tier 2	Tier 2
5 Post-transitional Basel III rules	Tier 2	Tier 2	Tier 2	Tier 2	Tier 2
6 Eligible at solo/group/group and solo	Group and solo	Group and solo	Group and solo	Group and solo	Group and solo
7 Instrument type (types to be specified by each jurisdiction)	Subordinated debt	Subordinated debt	Subordinated debt	Subordinated debt	Subordinated debt
8 Amount recognised in regulatory capital (Currency in mil, as of most recent reporting date) ¹	32	1 254	350	154	589
9 Par value of instrument	32	1 776	350	119	589
10 Accounting classification	IFRS: Accrual	IFRS: Accrual	IFRS: Accrual	IFRS: Accrual	IFRS: Accrual
11 Original date of issuance	22 April 2016	19 October 2016	23 September 2016	29 September 2016	29 September 2016
12 Perpetual or dated	Dated	Dated	Dated	Dated	Dated
13 Original maturity date	22 July 2026	19 October 2026	23 September 2026	31 January 2027	29 September 2026
14 Issuer call subject to prior supervisory approval	Yes	Yes	Yes	Yes	Yes
15 Optional call date, contingent call dates and redemption amount	22 July 2021	19 October 2021	23 September 2021	31 January 2022	29 September 2021
Tax and/or regulatory event	Yes	Yes	Yes	Yes	Yes
Redemption amount	100% of principal and interest	100% of principal and interest	100% of principal and interest	inflation adjusted 100% of principal and interest	100% of principal and interest
16 Subsequent call date, if applicable	Every reset date thereafter	Every reset date thereafter	Every reset date thereafter	Every reset date thereafter	Every reset date thereafter
Coupons/dividends					
17 Fixed or floating dividend coupon	Floating	Mixed	Floating	Mixed	Floating
18 Coupon rate and any related index	JIBAR + 4.25%	LIBOR + 5.5%	JIBAR + 4.25%	CPI-linked: 2.75%	J + 4.25%
19 Existence of a dividend stopper	No	No	No	No	No
20 Fully discretionary, partially discretionary or mandatory	Mandatory	Mandatory	Mandatory	Mandatory	Mandatory
21 Existence of step up or other incentive to redeem	No	No	No	No	No
22 Non-cumulative or cumulative	Cumulative	Cumulative	Cumulative	Cumulative	Cumulative

Main features disclosure template

(continued)

	IVO41	IVO42	IVO43	IVO44	IVO45
	Investec Bank Limited	Investec Bank Limited	Investec Bank Limited	Investec Bank Limited	Investec Bank Limited
	ZAG000139726	ZAG000140708	ZAG000140765	ZAG000141797	ZAG000141805
	South Africa	South Africa	South Africa	South Africa	South Africa
	Tier 2	Tier 2	Tier 2	Tier 2	Tier 2
	Tier 2	Tier 2	Tier 2	Tier 2	Tier 2
	Group and solo	Group and solo	Group and solo	Group and solo	Group and solo
	Subordinated debt	Subordinated debt	Subordinated debt	Subordinated debt	Subordinated debt
	190	50	150	240	1 492
	190	50	150	240	1 160
	IFRS: Accrual	IFRS: Accrual	IFRS: Accrual	IFRS: Accrual	IFRS: Accrual
	29 September 2016	18 November 2016	21 November 2016	31 January 2017	31 January 2017
	Dated	Dated	Dated	Dated	Dated
	29 September 2026	18 November 2026	21 November 2026	31 January 2027	31 January 2027
	Yes	Yes	Yes	Yes	Yes
	29 September 2021	18 November 2021	21 November 2021	31 January 2022	31 January 2022
	Yes	Yes	Yes	Yes	Yes
	100% of principal and interest	100% of principal and interest	100% of principal and interest	100% of principal and interest	100% of principal and interest
	Every reset date thereafter	Every reset date thereafter	Every reset date thereafter	Every reset date thereafter	Every reset date thereafter
	Mixed	Floating	Mixed	Floating	Mixed
	11,97%	J + 4.25%	12,50%	J + 4.15%	CPI-linked: 2.75%
	No	No	No	No	No
	Mandatory	Mandatory	Mandatory	Mandatory	Mandatory
	No	No	No	No	No
	Cumulative	Cumulative	Cumulative	Cumulative	Cumulative

Disclosure template for main features of regulatory capital instruments *(continued)*

At 31 March 2017	IVO36	IVO37	IVO38	IVO39	IVO40
23 Convertible or non-convertible	Convertible or write-off as per regulation, at option of regulator	Convertible or write-off as per regulation, at option of regulator	Convertible or write-off as per regulation, at option of regulator	Convertible or write-off as per regulation, at option of regulator	Convertible or write-off as per regulation, at option of regulator
24 if convertible, conversion trigger(s)	Not applicable	Not applicable	Not applicable	Not applicable	Not applicable
25 if convertible, fully or partially	Not applicable	Not applicable	Not applicable	Not applicable	Not applicable
26 if convertible, conversion rate	Not applicable	Not applicable	Not applicable	Not applicable	Not applicable
27 if convertible, mandatory or optional conversion	Not applicable	Not applicable	Not applicable	Not applicable	Not applicable
28 if convertible, specify instrument type convertible into	Not applicable	Not applicable	Not applicable	Not applicable	Not applicable
29 if convertible, specify issuer of instrument it converts into	Not applicable	Not applicable	Not applicable	Not applicable	Not applicable
30 Write-down feature	Partial or full write-off as per regulation, at option of regulator	Partial or full write-off as per regulation, at option of regulator	Partial or full write-off as per regulation, at option of regulator	Partial or full write-off as per regulation, at option of regulator	Partial or full write-off as per regulation, at option of regulator
31 If write-down, write-down trigger(s)	PONV as defined by regulator	PONV as defined by regulator	PONV as defined by regulator	PONV as defined by regulator	PONV as defined by regulator
32 If write-down, full or partial	Partial or full, as deemed required by regulator	Partial or full, as deemed required by regulator	Partial or full, as deemed required by regulator	Partial or full, as deemed required by regulator	Partial or full, as deemed required by regulator
33 If write-down, permanent or temporary	Permanent as per G7/2013	Permanent as per G7/2013	Permanent as per G7/2013	Permanent as per G7/2013	Permanent as per G7/2013
34 If write-down, description of write-up mechanism	Not applicable	Not applicable	Not applicable	Not applicable	Not applicable
35 Position in subordination hierarchy in liquidation (specify instrument type immediately senior to instrument)	Any amounts due and payable to Senior Creditors	Any amounts due and payable to Senior Creditors	Any amounts due and payable to Senior Creditors	Any amounts due and payable to Senior Creditors	Any amounts due and payable to Senior Creditors
36 Non-compliant transitioned features	No	No	No	No	No
37 If yes, specify non-compliant features	Not applicable	Not applicable	Not applicable	Not applicable	Not applicable

1. Amount recognised in regulatory capital pre phasing out of non-qualifying instruments which is not allocated per instrument.

Main features disclosure template

(continued)

	IVO41	IVO42	IVO43	IVO44	IVO45
	Convertible or write-off as per regulation, at option of regulator	Convertible or write-off as per regulation, at option of regulator	Convertible or write-off as per regulation, at option of regulator	Convertible or write-off as per regulation, at option of regulator	Convertible or write-off as per regulation, at option of regulator
	Not applicable	Not applicable	Not applicable	Not applicable	Not applicable
	Not applicable	Not applicable	Not applicable	Not applicable	Not applicable
	Not applicable	Not applicable	Not applicable	Not applicable	Not applicable
	Not applicable	Not applicable	Not applicable	Not applicable	Not applicable
	Not applicable	Not applicable	Not applicable	Not applicable	Not applicable
	Not applicable	Not applicable	Not applicable	Not applicable	Not applicable
	Partial or full write-off as per regulation, at option of regulator	Partial or full write-off as per regulation, at option of regulator	Partial or full write-off as per regulation, at option of regulator	Partial or full write-off as per regulation, at option of regulator	Partial or full write-off as per regulation, at option of regulator
	PONV as defined by regulator	PONV as defined by regulator	PONV as defined by regulator	PONV as defined by regulator	PONV as defined by regulator
	Partial or full, as deemed required by regulator	Partial or full, as deemed required by regulator	Partial or full, as deemed required by regulator	Partial or full, as deemed required by regulator	Partial or full, as deemed required by regulator
	Permanent as per G7/2013	Permanent as per G7/2013	Permanent as per G7/2013	Permanent as per G7/2013	Permanent as per G7/2013
	Not applicable	Not applicable	Not applicable	Not applicable	Not applicable
	Any amounts due and payable to Senior Creditors	Any amounts due and payable to Senior Creditors	Any amounts due and payable to Senior Creditors	Any amounts due and payable to Senior Creditors	Any amounts due and payable to Senior Creditors
	No	No	No	No	No
	Not applicable	Not applicable	Not applicable	Not applicable	Not applicable

06

Annexure



Requirement	Key risk/Section of key risk	Page number
OVA – Bank risk management approach		
Our risk management objectives and policies are disclosed in relation to ten key risks as highlighted by the board of directors. The requirements of table OVA are therefore discussed in relation to these ten key risks.		
(a) How the business model determines and interacts with the overall risk profile (e.g. the key risks related to the business model and how each of these risks is reflected and described in the risk disclosures) and how the risk profile of the bank interacts with the risk tolerance approved by the board	Credit risk	10
	Investment risk	40
	Traded market risk	44
	Balance sheet risk	47
	Liquidity risk	48
	Reputational risk	62
	Legal risk	62
	Conduct risk	63
	Capital management risk	63
	Operational risk	58
	Summary of risks during year in review	10
Overview of our principle risks	15	
(b) The risk governance structure: responsibilities attributed throughout the bank (e.g. oversight and delegation of authority; breakdown of responsibilities by type of risk, business unit, etc.); relationships between the structures involved in risk management processes (e.g. board of directors, executive management, separate risk committee, risk management structure, compliance function, internal audit function)	Credit risk	10
	Investment risk	40
	Traded market risk	44
	Balance sheet risk	47
	Liquidity risk	48
	Reputational risk	62
	Legal risk	62
	Conduct risk	63
	Capital management risk	63
Operational risk	58	
(c) Channels to communicate, decline and enforce the risk culture within the bank (e.g. code of conduct; manuals containing operating limits or procedures to treat violations or breaches of risk thresholds; procedures to raise and share risk issues between business lines and risk functions)	<i>Applies to all key risks:</i>	
	Philosophy and approach to risk management	10
	Risk framework, committees and forums	15
(d) The scope and main features of risk measurement systems	Group risk management objectives	10
(e) Description of the process of risk information reporting provided to the board and senior management, in particular the scope and main content of reporting on risk exposure	Risk assessment and reporting	64
(f) Qualitative information on stress testing (e.g. portfolios subject to stress testing, scenarios adopted and methodologies used, and use of stress testing in risk management)	Stress testing framework	18
	Summary of investments held and stress testing analysis	41
	Capital stress testing scenarios	64
	<i>Stress testing is used as a mitigation technique against some of the key risks identified and is discussed in the mitigation section referenced below</i>	

Requirement	Key risk/Section of key risk	Page number
(g) The strategies and processes to manage, hedge and mitigate risks that arise from the bank's business model and the processes for monitoring the continuing effectiveness of hedges and mitigants	Credit risk	22
	Investment risk	40
	Traded market risk	44
	Balance sheet risk	47
	Liquidity risk	48
	Reputational risk	62
	Legal risk	62
	Conduct risk (mitigation techniques discussed as part of operational risk)	63
	Capital management risk	63
	Operational risk	58
LIA – Explanations of differences between accounting and regulatory exposure amounts		
(a) Banks must explain the origins of any significant differences between amounts in columns (a) and (b) in LI1	Refer to table LI1	78
(b) Banks must explain the origins of differences between carrying values and amounts considered for regulatory purposes shown in LI2	Refer to table LI2	82
(c) In accordance with the implementation of the guidance on prudent valuation, banks must describe systems and controls to ensure that the valuation estimates are prudent and reliable Disclosure must include: <ul style="list-style-type: none"> Valuation methodologies, including an explanation of how far mark-to-market and mark-to-model methodologies are used Description of the independent price verification process Procedures for valuation adjustments or reserves (including a description of the process and the methodology for valuing trading positions by type of instrument) 	Property valuations	21
	Valuation and accounting methodologies	40
CRA – Banks must describe their risk management and policies for credit risk focusing in particular on:		
(a) How the business model translates into the components of the bank's credit risk profile	Credit and counterparty risk management	16 – 19
(b) Criteria and approach used for defining credit risk management policy and for setting credit risk limits		
(c) Structure and organisation of the credit risk management and control function		
(d) Relationships between the credit risk management, risk control, compliance and internal audit functions		
(e) Scope and main content of the reporting on credit risk exposure and on the credit risk management function to the executive management and to the board of directors		
CRB – Additional disclosure related to the credit quality of assets		
(a) The scope and definitions of 'past due' and 'impaired' exposures used for accounting purposes and the differences, if any, between the definition of past due and default for accounting and regulatory purposes	Asset quality analysis – credit risk classification and provisioning policy	20 – 21
(b) The extent of past due exposures (more than 90 days) that are not considered to be impaired and the reasons for this		
(c) Description of methods used for determining impairments		

Requirement	Key risk/Section of key risk	Page number
(d) The bank's own definition of a restructured exposure and a breakdown of restructured exposures between impaired and not impaired exposures	<p>The SARB has standardised the definition of a restructured exposures in Banks Act Directive 7 of 2015.</p> <p>The group defines a restructure as an exposure, approved by the relevant credit committee, where a concession was granted to the obligor owing to a deterioration in the obligor's financial condition.</p> <p>The SARB directive on the categorisation and treatment of restructured loans has been implemented by the group. Impairments and asset quality reporting of restructured exposures are in line with the group's credit risk classification and provisioning policy as tabled on pages 20 and 21.</p>	n/a
(e) Breakdown of exposures by geographical areas, industry and residual maturity	Gross on balance sheet exposure by geography	29
(f) Amounts of impaired exposures (according to the definition used by the bank for accounting purposes) and related allowances and write-offs, broken down by geographical areas and industry	An analysis of our core loans and advances, asset quality and impairments	31
(g) Ageing analysis of accounting past-due exposures	An age analysis of past due and default core loans and advances to customers	32 – 35
CRC – Qualitative disclosure requirements related to credit risk mitigation techniques		
(a) Core features of policies and processes for, and an indication of the extent to which the bank makes use of, on- and off-balance sheet netting	Credit risk mitigation	22
(b) Core features of policies and processes for collateral	Credit risk mitigation	22
(c) Information about market or credit risk concentrations under the credit risk mitigation instruments used (i.e. by guarantor type, collateral and credit derivative providers)	Credit risk mitigation	22
	Collateral	39
CRD – Qualitative disclosures on banks' use of external credit ratings under standardised approach for credit risk		
(a) Names of the external credit assessment institutions (ECAIs) and export credit agencies (ECAs) used by the bank, and the reasons for any changes over the reporting period;	Management and measurement of credit and counterparty risk	16 – 17
(b) The asset classes for which each ECAI or ECA is used		
(c) A description of the process used to transfer the issuer to issue credit ratings onto comparable assets in the banking book		
(d) The alignment of the alphanumerical scale of each agency used with risk buckets (except where the relevant supervisor publishes a standard mapping with which the bank has to comply)	The SARB has published a standard mapping table with which the bank has to comply	n/a
CRE – Qualitative disclosures related to IRB models		
Not applicable as the bank follows the standardised approach for credit risk		

Requirement	Key risk/Section of key risk	Page number
Quantitative disclosures related to the IRB approach		
The following tables are not relevant as the bank follows the standardised approach for credit risk:		
CR6 – IRB – Credit risk exposures by portfolio and PD range		
CR7 – IRB – Effect on RWA of credit derivatives used as CRM techniques		
CR8 – RWA flow statements of credit risk exposures under IRB		
CR9 – IRB – Backtesting of probability of default (PD) per portfolio		
CR10 – IRB (specialised lending and equities under the simple risk weight method)		
CCR4 – IRB – CCR exposures by portfolio and PD scale		
CCR7 – RWA flow statements of CCR exposures under the internal model method (IMM)		
CCR8 – Exposures to central counterparties		
Exposures to central counterparties will be disclosed from 1 January 2017		
CCRA – Qualitative disclosures related to counterparty credit risk including:		
(a) Risk management objectives and policies related to counterparty credit risk	Credit and counterparty risk management	16
(b) The method used to assign the operating limits defined in terms of internal capital for counterparty credit exposures and for CCP exposures	Credit and counterparty risk appetite <i>CCPs not material and only effective 2017</i>	16
(c) Policies relating to guarantees and other risk mitigants and assessments concerning counterparty risk, including exposures towards CCPs	Credit risk mitigation <i>CCPs not material and only effective 2017</i>	22
(d) Policies with respect to wrong-way risk exposures	Credit and counterparty risk management	16
(e) The impact in terms of the amount of collateral that the bank would be required to provide given a credit rating downgrade	Philosophy and approach to risk management	10 – 12
SECA – Qualitative disclosure requirements related to securitisation exposures		
<i>Banks must describe their risk management objectives and policies for securitisation activities and main features of these activities according to the framework below. If a bank holds securitisation positions reflected both in the regulatory banking book and in the regulatory trading book, the bank must describe each of the following points by distinguishing activities in each of the regulatory books.</i>		
(a) The bank's objectives in relation to securitisation and resecuritisation activity, including the extent to which these activities transfer credit risk of the underlying securitised exposures away from the bank to other entities, the type of risks assumed and the types of risks retained	Securitisation/structured credit activities exposures	42 – 43
(b) The bank must provide a list of: <ul style="list-style-type: none"> • special purpose entities (SPEs) where the bank acts as sponsor (but not as an originator such as an Asset Backed Commercial Paper (ABCP) conduit, indicating whether the bank consolidates the SPEs into its scope of regulatory consolidation • affiliated entities (i) that the bank manages or advises and (ii) that invest either in the securitisation exposures that the bank has securitised or in SPEs that the bank sponsors • a list of entities to which the bank provides implicit support and the associated capital impact for each of them (as required in paragraphs 551 and 564 of the securitisation framework) 	Securitisation/structured credit activities exposures	42 – 43
(c) Summary of the bank's accounting policies for securitisation activities		
(d) If applicable, the names of external credit assessment institutions (ECAIs) used for securitisations and the types of securitisation exposure for which each agency is used		
(e) If applicable, describe the process for implementing the Basel internal assessment approach (IAA)	<i>The bank applied the look through approach to exposures where relevant and did not make use of the IAA.</i>	n/a
(f) Banks must describe the use of internal assessment other than for IAA capital purposes		

Requirement	Key risk/Section of key risk	Page number
MRA – Qualitative disclosure requirements related to market risk		
<i>Banks must describe their risk management objectives and policies for market risk according to the framework below (the granularity of the information should support the provision of meaningful information to users):</i>		
(a) Strategies and processes of the bank: this must include an explanation of management's strategic objectives in undertaking trading activities, as well as the processes implemented to identify, measure, monitor and control the bank's market risks, including policies for hedging risk and strategies/processes for monitoring the continuing effectiveness of hedges	Market risk in the trading book	44 – 47
(b) Structure and organisation of the market risk management function: description of the market risk governance structure established to implement the strategies and processes of the bank discussed in row (a) above, and describing the relationships and the communication mechanisms between the different parties involved in market risk management		
(c) Scope and nature of risk reporting and/or measurement systems		
MR4 – Comparison of VaR estimates with gains/losses		
Present a comparison of the results of estimates from the regulatory VaR model with both hypothetical and actual trading outcomes, to highlight the frequency and the extent of the backtesting exceptions, and to give an analysis of the main outliers in backtested results, as per Annex 10a part II of the Basel framework	VaR	45 – 46
Operational risk		
(a) In addition to the general qualitative disclosure requirement (paragraph 824), the approach(es) for operational risk capital assessment for which the bank qualifies	Capital management and allocation	63
(b) Description of the advanced measurement approaches for operational risk (AMA), if used by the bank, including a discussion of relevant internal and external factors considered in the bank's measurement approach. In the case of partial use, the scope and coverage of the different approaches used	Not disclosed as the bank follows the standardised approach for operational risk	
(c) For banks using the AMA, a description of the use of insurance for the purpose of mitigating operational risk		
Interest rate risk in the banking book		
(a) The general qualitative disclosure requirement (paragraph 824), including the nature of IRRBB and key assumptions, including assumptions regarding loan prepayments and behaviour of non-maturity deposits, and frequency of IRRBB measurement.	Non-trading interest rate risk description	55 – 56
	Management and measurement of non-trading interest rate risk	55
(b) The increase (decline) in earnings or economic value (or relevant measure used by management) for upward and downward rate shocks according to management's method for measuring IRRBB, broken down by currency (as relevant)	Interest rate sensitivity gap	55

